MIRACLES.

Gail Hamilton shows that a belief in them is neither unscientific nor unreasonable. See the Sunday Oregonian.

Morning Oregonian.

ONE OF THE TIGERS.

A story of the Rebellion, written by A. C. Gordon, author of "A Punch Town Pauper," etc. See the Sunday Oregonian to-morrow.

VOL. XXIX.—NO. 8901. PORTLAND, OREGON, SATURDAY, APRIL 6, 1889. PRICE FIVE CENTS.

NORTH PACIFIC MANUFACTURING CO.

Great Reduction of Prices!

WILL OFFER UNTIL FURTHER NOTICE

FARM WAGONS at $ 70
OREGON HACKS 4-spring 125
SQUIRES' PAT. BUGGY 100

And all other goods at the same proportionate reduction.
Factory, Twenty-first and T streets. Repository, 69 and 71 North Third street
C. E. DEAL, AGENT
W. JACKSON & CO., Proprietors.

DIAMONDS
JEWELRY
WATCHES
SILVERWARE
Wholesale Retail.
Largest Stock
Finest Goods
New Designs
Lowest Prices
L. C. HENRICHSEN, 149 First St.

E. H. SHEPARD. W. J. VAIL. A. H. VAIL
San Francisco Cal

SANBORN, VAIL & CO.

MIRRORS
FRAMES
PICTURES
MOULDINGS
ARTISTS' MATERIALS

170 and 172 First St. Portland Oregon.
857 861 Market St. San Francisco.
114 South First St. Los Angeles Cal.
Factory 710-732 Minna St. San Francisco.

PHENIX OIL WORKS!

Manufacturers and refiners of Lubricating and Illuminating Oils of every description, for railroads, mills, mines and harvesting machinery. Factory 12th bet. J and K.

KELLY, DUNNE & CO., Proprietors
Front and Ash Sts., Portland, Oregon.

C. W. BOYNTON SAW COMPANY.

$1.50 each.

Over 3,000 of these Buck Saws now sold in the Northwest. This is the double-cutting Buck Saw, having teeth for cutting both ways, thereby saving one-half time in cutting, as well as in sharpening. All Saws made of the finest SILVER SPRING STEEL

All varieties Patent Teeth, Silver Steel X-Cut Saws; Diamond, Dexter and the great Wonder. $1 per foot.—Warranted.

Double-Edged Pruning Saw, for Trimming Trees.

BOYNTON'S SAWS LEAD ALL OTHERS FOR FAST CUTTING.

Address C. W. BOYNTON SAW CO. No. 40 First St., cor Ash, Portland, Or.

MANUFACTURED BY WALKER & DANA,
N. E. Cor PARK and A sts., (Successors to Wm. Bond & Co.) PORTLAND OREGON

FULLY WARRANTED SAFEST, CHEAPEST, BEST.
The Trade Supplied.

STANDARD MATCHES

12 Blocks in Package, 1200 Matches Each,
Specially Adapted to this Climate
FOR SALE —BY— ALL DEALERS,

NICOLL, "The Tailor."

The largest display of the Choicest Woolens ever shown in the city. Domestic, English, French, Scotch and German Fabrics in endless variety for suits to measure. One thousand different patterns to select from. Any and every style of garment cut and fitted to suit the most fastidious taste

Samples, with Instructions for Self Measurement, Sent Free.
ALL GOODS SHRUNK.
PERFECT FIT AND SATISFACTION GUARANTEED.

Fine All-Wool Suits to Order from - $20 00
Fine All-Wool Pants to Order from - 5 00

EXPERIENCED AND FIRST-CLASS CUTTERS —AND— NONE BUT WHITE LABOR EMPLOYED.

NICOLL, "The Tailor,"
No. 120 FIRST ST., PORTLAND, OR.

NAPTHALY KOHN CHARLES KOHN

CHARLES KOHN & CO.,
The Wholesale Wine and Whisky Merchants
52 & 54 Front St., Portland, Oregon.

Sole Agents of the Most Celebrated Brand of
"United We Stand" Kentucky Bourbon and Rye Whiskies.
Peruvian Bitters. Ph. Best Milwaukee Beer.
Delbeck & Co. Delmonico Champagnes.
THE BEST TONIC.

FISHING TACKLE, GUNS AND AMMUNITION.

AGENTS FOR SPAULDING'S BASE BALL GOODS

H. T. HUDSON,
98 FIRST STREET, - - - - - PORTLAND, OREGON
Buy Your Guns and Fishing Tackle of an Exclusive Sporting Goods House and Save Money.
Send 25 and Get One of My Hexagonal Split Bamboo Rods. Satisfaction Guaranteed.

VARNISHES

We are now carrying in stock a full line of House and Carriage Varnishes of the Following Manufactures

Valentine's Carriage Varnishes, English House and Carriage Varnishes, Berry Bros.' Hard Oil Finish, Pratt & Lambert's Dryers, Pratt & Lambert's Finishing Varnishes. Rosenberg's "Elastica."

We make a specialty of reliable brands, which we can and will in all cases guarantee

BEACH, ARMSTRONG & CO.
Dealers in Paints, Oils and Glass. 103 FRONT ST.

KIRK SHELDON,
DEALER —IN— Tools and Woodmen's Supplies.
AGENT Perkins Wind Mills,
—THE— LARGEST VARIETY —OF— CROSS CUT SAWS AND AXES IN THE CITY.
151 FRONT STREET, PORTLAND.

SHELTON & ARMSTRONG,
Real Estate Brokers,
ROOMS 2 & 3, ARCADE BLOCK, SEATTLE, W. T.

TIMBER Lands a specialty. Locating parties on government land also a specialty
WHATCOM Property for sale; also lots and blocks in all parts of Seattle
SPECIAL BARGAINS—IN TIMBER lands, farm lands improved and unimproved, also one furnished hotel in a flourishing town on Puget Sound doing a good business
ANDERSON'S ADDITION—TO West Seattle, one of the best additions to the market situated on the shores of Elliott Bay
40 Acres beautiful land close to Seattle fine for platting. You can double your money on this by next fall.

HEALTH Without Health can not be enjoyed
THEREFORE USE
Plunder's OREGON BLOOD PURIFIER. HEALTH RESTORER.
USE IT!
It is the best helper to Health and the quickest cure on Earth. Use it in time for all diseases of the Stomach, Liver, Kidneys and Skin. It cures Rheumatism, Malaria, Coated Tongue and Headache, relieves Constipation, Biliousness and Dyspepsia, drives all impurities out of the Blood and dries up old Sores. The Business men buy it, the Workingmen use it, the Ladies take it, the Children cry for it and the Farmers say it is their best health preserver
Sold everywhere, $1.00 a bottle, six for $5.00.

Fine Table Wines
From our Celebrated Orleans Vineyard.
Grand Pomerol & Co.
Producers of the
CHAMPAGNE,
630 Washington St. SAN FRANCISCO.

C. L. HOGAN,
MANUFACTURER OF
Saddles, Harness, Collars, Etc.
AND DEALER IN
Saddlery Hardware, Leather, Whips, Etc.
108 and 110 Front st., Portland, Or.

L. T. WIRTH,
Foot of Morrison st., Portland, Or.
AGENT FOR

Advance Threshers and Engines Guaranteed to Give Better Satisfaction Than Any Other. Send for Descriptive Circular and Testimonial

CHALLENGE AXLE GREASE
Cheapest and Best Grease in the World.
Acme and Shipman Coal Oil Engines, Blacksmith Forges and Drills, Farm, Church and School Bells.

SELF HEATING BATH TUB.
I also deal in general machinery and fixtures.

The Wm. Powell Brass Goods, Trahern pumps, boiler feed pumps, injectors, inspirators, Challenge axle grease marine and laundry machinery, Chemical fire engines.

SIGHT IS PRICELESS.
If You Have Defective Eyes and Value Them, go to

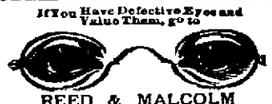

REED & MALCOLM
For your Spectacles and Eye-Glasses. It is the only establishment in the Northwest where they are measured on thorough scientific principles. Lenses ground if necessary to correct each particular case. No visual defect where glasses are required too complicated for us. We guarantee our fitting to be absolutely perfect. Our new optometer, an instrument to measure the strength of the eye in the most complete, the best that science has produced, and is the only one ever invented that will give the exact amount of imperfection in each eye's sight.
REED & MALCOLM, Scientific Opticians,
20 74 Morrison street, Portland, Or.

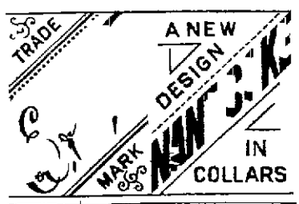

A Trip to the Tropical Sandwich Islands
Can be made via San Francisco within four weeks. Steamers of the Oceanic Steamship Company models in marine architecture sail twice a month.
Special Excursion Tickets, good for three months, at reduced rates.
Apply to C. H. TAYLOR, Ticket Agent, Union Ticket Office, First and Oak streets. 11e7

M. SCHEYDECKER,
Landscape architect, Fulton, Or. 13m1

Pond's Extract
HEALS
Hemorrhages, Lungs, Stomach, Nose, or from any cause is speedily controlled and stopped.
Sores, Ulcers, Wounds, Sprains & Bruises.
It is cooling, cleansing and Healing.
Catarrh. It is most efficacious for this disease, Cold in the Head, etc. "Pond's Extract Catarrh Cure," specially prepared to meet serious cases, should be applied with Pond's Extract Nasal Syringe.
Rheumatism, Neuralgia.
No other preparation has cured more cases of these distressing complaints than the Extract. Pond's Extract Plaster is invaluable in these diseases, Lumbago, Pains in Back or Side, etc.
Diphtheria, Sore Throat,
Use the Extract promptly. Delay is dangerous.
Piles, Blind, Bleeding or Itching. It is the greatest known remedy; rapidly curing when other medicines have failed. Pond's Extract Ointment is of great service where the removal of clothing is inconvenient.
Chapped Hands & Face.
Pond's Extract should be in every family this severe weather. It removes the soreness and roughness and softens and heals the skin promptly.
Female Complaints. In the majority of female diseases the Extract can be used, as is well known, with the greatest benefit. Full directions accompany each bottle.
CAUTION.
Pond's Extract Has been imitated. The genuine has the words "Pond's Extract" blown in the glass, and our picture trade mark on surrounding buff wrapper. None other is genuine. Always insist on having Pond's Extract. Take no other preparation. It is never sold in bulk or by measure.
Sold Everywhere. Prices, 50c., $1, $1.75.
Prepared only by POND'S EXTRACT CO., NEW YORK AND LONDON.

HOW MY SIDE ACHES!
Aching Sides and Back, Hip, Kidney and Uterine Pains, Rheumatic, Sciatic, Neuralgic, Sharp and Shooting Pains relieved in one minute by the Cuticura Anti-Pain Plaster. The first and only pain killing plaster. A perfect, instantaneous, never-failing antidote to pain, inflammation and weakness. Especially adapted to relieve female pains and weaknesses. At all druggists, 25 cents, or of POTTER DRUG AND CHEMICAL CORPORATION, Boston, Mass.

Pearline
HAS NO EQUAL
For Washing and Cleansing. Saves Time and Money, and gives better results than any soap made.
Manufactured only by JAMES PYLE, New York.

PALMOLIVE, 1 Soc. OPPENHEIMER, New York. 1 HERTHOLD GOLDSMITH, Portland.
GOLDSMITH & LOEWENBERG
Importers and Dealers in
METALS, Plain, Stamped Japanned Tinware, Stoneware and Plumbers' Brass and Tools House-furnishing Hardware, Granite Ironware, Lead and Iron Pipe, Pumps, etc.
84 and 86 Front street.
Depot of the Northwestern Foundry

WOOD! WOOD! WOOD!
Slab wood—$1 50 per load—from Weidler's Mill. Orders left at mill or in the box at Ross Saloon will be promptly attended to. W. & L. M. & M. CO.

EPPS'S COCOA for breakfast, grateful, comforting and made simply with boiling water or milk. 14ly

THE NATIONAL CAPITAL

A Proclamation for the Washington Centennial.

THE PRESIDENT TO TAKE A TRIP

Ex-Secretary Endicott Talks About the Drudgery Imposed on the Executive—The Oregon Office-Seekers—Appointments—Etc

WASHINGTON, April 5.—The following proclamation was issued this afternoon by the president of the United States of America:

A hundred years have passed since the government which our forefathers founded was formally organized. At noon on the 30th day of April, 1789, in the city of New York, and in the presence of an assemblage of heroic men, whose patriotic devotion had led the colonies to victory and independence, George Washington took the oath of office as chief magistrate of the new born republic. This impressive act was preceded a 9 o'clock in the morning in all of the churches of the city by prayer for God's blessing on the government and its first president.

The centennial of this illustrious event in our history has been declared a general holiday by an act of congress, to the end that the people of the whole country may join in commemorative exercises appropriate to the day. In order that the joy of the occasion may be associated with deep thankfulness in the minds of the people for all of our blessings in the past, and devout supplication to God for their gracious continuance in the future, the representatives of religious creeds both Christian and Hebrew, have memorialized the government to designate an hour for prayer and thanksgiving on that day.

Now therefore, I, Benjamin Harrison, president of the United States of America, in response to this pious and reasonable request do recommend that Tuesday, April 30, at the hour of 9 o'clock in the morning, the people of the entire country repair to their respective places of divine worship to implore the favor of God that the blessings of liberty, prosperity and peace may abide with us as a people, and that his Land may lead us in paths of righteousness and good deeds.

In witness whereof I have hereunto set my name and caused the seal of the United States of America to be affixed.

Done in the city of Washington on the 4th day of April in the year of our Lord one thousand eight hundred and eighty nine, and the independence of the United States the one hundred and thirteenth. BENJAMIN HARRISON
JAMES G. BLAINE
Secretary of State

THE PRESIDENT'S PLANS.

He Has Determined to Take a Few Days of Rest and Recreation.

WASHINGTON, April 5.—The president has determined to take a few days of rest and recreation outside of Washington as soon as he can without sacrificing public interests. He has been under a severe strain mentally and physically for the last eight months, and it is beginning to tell on his health. His friends say that his physicians have advised him to take a short respite from official duties and he has promised to do so at the first favorable opportunity. He made some inquiries about a trip to Fort Monroe, and rumor was soon started that he was going to take a cruise in Chesapeake bay on a revenue cutter. His departure was fixed by rumor for to-morrow, and Fort Monroe was his destination.

An inquiry at the White house this afternoon showed that there was no truth in the report, so far as his week is concerned. It is, however, very probable that the president will leave the city for a few days by the end of the week, but it is not likely that any definite arrangement as to the destination or means of transportation will be made for several days yet.

THE PRESIDENT'S BURDENS.

Secretary Endicott Talks About the Drudgery Imposed Upon Him.

WASHINGTON, April 5.—Ex-Secretary Endicott, in company with his successor, Secretary Proctor, called on the president this afternoon. He afterward talked quite freely with a reporter.

He said that he felt relieved at being once more a private citizen, and added: The president does not seem to be looking very well; he evidently needs rest. The American people put too much of a strain on the president. The work ought to be delegated, and the time is near at hand when it will have to be. Our great need is a more extended civil service. This is the only government where there is a scramble for office. It is undignified and unpatriotic, and until the enure is made secure and places are filled with good men the president will be overburdened. I look at England, there is a free government, and there men who desire to enter the employ of the government are tested thoroughly. If found competent they are offered every inducement to stay in the public. Within the life time of the generation now being born there will be in this country an army of officials 300,000 strong. Then civil service reform will be a necessity, and then the president will have to be relieved of his drudgery of appointments by the heads of departments, and because no one man will be able to do the work. The reform would not commence too soon, if it were put into operation at once.

THE OREGON DELEGATION.

They Have Not Been Able to Agree Upon the Four Principal Federal Offices.

WASHINGTON, April 5.—It is now stated that the Oregon delegation have not been able to unite on the names to fill four of the principal federal offices in that state. The same trouble exists in Oregon as in all of the states. There are more candidates for office than there are offices to fill.

The four offices in Oregon, for which the delegation have not thus far been able to agree upon the candidates, are collector of customs at the port of Portland, collector of customs at the port of Astoria, postmaster at Portland and United States district attorney for Oregon. There are two or more candidates for each of these offices, and it is said that a bitter fight is being waged for them.

The Oregon delegation however is still at work, and they hope in a few days to be able to come to an agreement which will be eminently satisfactory to all concerned.

PRESIDENTIAL APPOINTMENTS.

A Collector of Customs and Postmaster Chosen for New York.

WASHINGTON, April 5.—The president has appointed Joel B. Erhardt collector of customs at New York.

Cornelius Van Cott, postmaster at New York, Sylvester Burry, of Virginia, chief clerk of the patent office.

ERHARDT'S APPOINTMENT SATISFACTORY.

NEW YORK, April 5.—Joel B. Erhardt appointed collector of customs for New York by the president was the republican candidate for mayor at the election last fall. The selection has no particular significance, as about all leading republicans of the city favored his appointment.

It was said at the treasury department that Erhardt was the choice of the republican party of the state of New York, without regard to factions, and that everything considered, his was the most harmonious appointment. Erhardt is well known throughout the country as the republican candidate in the mayoralty contest in New York city last autumn, which resulted in the election of Mayor Grant, the Tammany candidate.

CALIFORNIA OFFICES.

The Delegation Not United on the Collectorship of Internal Revenue.

WASHINGTON, April 5.—There is a division in the California delegation over the selection of a successor to Ellis collector of internal revenue whose term will expire soon. General John F. Sheehan of San Francisco, and J. C. Franck of San Jose are the leading candidates, and the delegation is divided in their support.

The California delegation has united in recommending the appointment of J. H. Mahoney of San Francisco, as special agent of the treasury department, to be assigned to duty in Alaska.

William B. Hooper, of California, has been promoted to a thousand dollar clerkship in the post office department.

INDIAN AFFAIRS

A Pleasant Summer Junket for a Senatorial Sub-Committee.

WASHINGTON, April 5.—The Indian affairs committee of the senate has arranged its programme for the summer. One sub-committee, of which Senator Dawes is chairman, will go to Alaska about July 1, to investigate the condition of the Alouts, to inquire into the expenditure of the education fund, and to learn what has been done toward civilizing these Indians. They also expect to visit the fur seal islands and inquire into the treatment of the Alaska Commercial Company of its Indian employes. Another sub-committee of which Senator Platt will be chairman, will visit Indian territory and inspect the various agencies.

FAVORING THE UNITED STATES.

Many Articles of Manufacture To Be Exempted From Hawaiian Customs Duties.

WASHINGTON, April 5.—Superintendent Bell of the foreign mail service, in a bulletin recently issued, states that the Hawaiian office has called the attention of the postoffice department to the circumstance that many articles which are subject Hawaiian customs duties when imported from other foreign countries are by treaty entitled to free admission to the Hawaiian kingdom if they are manufactured or produced in the United States. In order to enjoy exemption from the Hawaiian customs duties above referred to, articles manufactured or produced in the United States and sent by parcel post to the Hawaiian kingdom should be distinctly marked: manufactured in the United States.

WASHINGTON NEWS ITEMS.

Land Decisions by Secretary Noble.

WASHINGTON, April 5.—Secretary Noble has reversed the decision of the commissioner of the general land office in rejecting the application of Henry Wilds to make a pre-emption filing of a quarter section of land in the Spokane land district, Washington territory.

Secretary Noble has approved to the state of Oregon 114 acres of land in sections 28, 10 and 12, in townships 26 and 25 south, ranges 8 and 6 west. This land is indemnity school sections taken in lieu of land lost in section 16, township 4 south, range 4 east.

A Modest Office Seeker.

WASHINGTON, April 5.—Walter Howard, a merchant, who does business in Alaska has talked to the president about the ideal administration he could give Alaska if he was only appointed governor. Howard is not ashamed of the fact that he is after the office for on the face of his card was printed "applicant for the governorship of Alaska."

Roberts Accepts His Appointment.

WASHINGTON, April 5.—Secretary Windom received a telegram this afternoon from Ellis N. Roberts accepting his appointment as assistant treasurer at New York.

Appointed to Office.

WASHINGTON, April 5.—The secretary of the treasury has appointed H. J. Jacobs, formerly of Washington, to be superintendent of public buildings at Los Angeles, Cal.

BOULANGER AND HIS FRIENDS.

The Government Determined to Push the Prosecution—Another Manifesto.

BRUSSELS, April 5.—Boulanger held a conference to-day with a number of his supporters in the French chamber of deputies. Another manifesto will shortly be issued by the general treating of the vote in the chamber yesterday, sanctioning his prosecution, and appealing to the people against the government and chamber. The French government is urging Belgium to expel Boulanger.

HIS FRIENDS TO BE PROSECUTED.

PARIS, April 5.—The opportunists and radical press regard the vote in the deputies yesterday, authorizing the prosecution of Boulanger, as a doublblow to Boulanger. Count Dillon and Rochefort will be prosecuted for their connection with the Boulangist movement.

Count Dillon and Rochefort have persuaded Boulanger to withhold his proposed manifesto. The Boulangist electoral campaign has been suspended.

The senate will begin the trial of Boulanger Monday. During the trial no session of the chamber of deputies will be held.

ANOTHER MANIFESTO.

PARIS, April 5.—General Boulanger has issued a manifesto, dated Brussels. He says that in their common sense the electors know how to deal with the tissue of falsehoods and abominable slanders of his enemies. The government has extorted from an infatuated parliament consent to prosecute him before a court of political enemies, not before a court of judges. All acts imputed to him as crimes were well known when he was appointed minister of war and therefore his colleagues are equally guilty. "All the violence and calumny in the world," he says, "will fail to turn us from our object, which is to obtain an honest republic and the exercise of universal suffrage."

A WARRANT OUT FOR BOULANGER'S ARREST.

PARIS, April 5.—A warrant has been issued for the arrest of Boulanger the minute he touches French soil.

THE GRAND TOUR.

Dr. Seward Webb and Family to Give Portland Another Visit.

NEW YORK, April 5.—Dr. Seward Webb, son-in-law of the late W. H. Vanderbilt, and president of the Wagner Palace Car company will with his family and guests, leave New York to-morrow in a special train of four Wagner cars for a 20,000-mile trip. Niagara is to be the first stopping place. Then the party will visit Denver. From there they will go to Southern California. A stay of three weeks or so will be had in Monterey and while the doctor's children will be left in that city the rest of the party will make an excursion to the Yosemite valley. When the journey is resumed overland it will be to Portland, Oregon and after a short stop there the journey will be continued to Tacoma.

The travelers will go to Helena, Montana. From Helena the party will make an excursion to Yellowstone park. The party will go thence to Vancouver. There the steamer Islander will be taken for Alaska. On their return to Vancouver the special train will start again, and will make a straight run over the Canadian Pacific route, to Montreal, thence the party will recross the border and journey southward to Dr. Webb's estate at Shelburne, Vt.

MERCHANTS SURPRISED.

Assignment of a Big Shirt Manufacturing Concern.

NEW YORK, April 5.—A complete surprise was occasioned among the merchants engaged in the shirt trade this afternoon by the announcement of the failure of Downs & Finch shirt manufacturers at 41 and 45 Leonard street, having three large factories at Jamesburgh, Cordentown and Heightstown, N. J. The firm was regarded as a leading one in the manufacture of fancy shirts in the United States.

At the office of the firm no person could be found to give the slightest information of the cause of the failure. The general understanding was, however, that the firm's endeavors to control the trade had increased its expenses while the profits were diminished and low prices prevailed.

Assignee Miller learned from Downs that the liabilities were between $400,000 and $500,000, and that the assets, judiciously handled, would exceed all of the liabilities.

HANGED BY A MOB.

An Escaped Convict Who Killed a Tennessee Sheriff.

KNOXVILLE, Tenn., April 5.—John Wolfenberger, an escaped convict, who shot and killed Sheriff Greenlee, of Granger county, Wednesday, was taken from the county jail at Rutledge, at noon to-day and hanged by citizens. When captured last night, Wolfenbarger was suffering from a wound inflicted by the sheriff's posse. The citizens surrounded the jail last night to lynch him but decided to wait for daylight. The jail was strongly guarded by citizens to prevent Wolfenbarger's escape.

EXCITED SQUATTERS

They Refuse To Be Evicted and Have Armed Themselves With Rifles.

DES MOINES, Ia., April 5.—Advices from Webster City state that great excitement still prevails among the river land settlers there. They are armed with rifles and refuse to be evicted. Yesterday the marshal and his posse retreated after being fired upon, and the officers are now deliberating as to what should be done next, since no one cares to be shot. It is rumored that the marshal will be reinforced by troops, either state or federal, but nothing definite is known at present.

ALL ON ACCOUNT OF SMOKING.

A Lady's Dress Ignited by a Spark From a Pipe, Causing Her Death.

OMAHA, April 5.—A Bee special from Fort Dodge, Iowa, says: Robert Schiedler and wife prominent residents of Calhoun county, were driving into Munson last evening, when a spark from Schiedler's pipe ignited his wife's clothing and she burned to death in his efforts to extinguish the flames. Mr. Schiedler's hands were so badly burned that amputation was necessary, and his recovery is doubtful.

Baseball Enthusiasts Disappointed.

NEW YORK, April 5.—A large crowd of baseball enthusiasts and others sailed down the bay this afternoon on the steamer Laura M. Starin to meet the Adriatic, having on board the Continental baseball players. Joseph O'Donohue headed the delegation which returned to the city this evening disappointed. The steamer had not been sighted.

NEW YORK, April 5.—The steamship Adriatic, with the baseball tourists on board was sighted at 2 o'clock this (Saturday) morning.

A Sentence Commuted.

SPRINGFIELD, Ills., April 5.—Captain R. S. McClaughrey, better known as "Farmer" McClaughrey, one of the celebrated Cook county "Wood Ticket" ballot box stuffers, has had his sentence commuted by Governor Fifer to-day, and will be released April 10, about a month before his time would have expired.

Edwin Booth's Condition.

NEW YORK, April 5.—The Players' club was besieged with callers this morning. Hundreds of inquiries were made regarding Edwin Booth's health. The actor is resting quietly and, acting on the advice of his physician, received no visitors.

New Indictments Against Ives and Shayner.

NEW YORK, April 5.—Two additional indictments were to-day found against Ives, Shayner and Woodruff for the fraudulent issue of C. I. & D. stock to the extent of 7100 shares of common stock.

MAGGIE MITCHELL FREE

An Eastern Judge Grants Her a Decree of Divorce.

HER HUSBAND WAS AN ADULTERER.

The Partner of His Illicit Amour Admits Her Infamy on the Witness Stand—How Maggie Discovered Their Improper Relations.

NEW YORK, April 5.—The *Tribune's* special from Trenton, N. J. says: A divorce has been granted Maggie Mitchell, the actress, from her husband, Henry T. Paddock, by Chancellor McGill, the decree having just been filed. The evidence in the case was taken in New Jersey and New York, and the complainant's main charge was adultery on the part of her husband in 1882 and 1884 with one Minnie E. Moore, who was then living in Syracuse.

Maggie Mitchell, about a year and a half ago, found a letter addressed to her husband. She thought it was a business letter and was shocked at its contents. It was written by Minnie Moore, whom she subsequently met in Syracuse with the letter and who acknowledged that she had been intimate with Paddock and furnished Miss Mitchell with what the latter considered convincing proofs of her husband's infidelity. Thus Miss Mitchell instituted proceedings for divorce.

Paddock filed an answer to her bill of complaint, denying adultery, but failed to take the witness stand in the case.

Minnie Moore said, under oath, that Paddock had been intimate with her. Both she and her mother testified that they did not know Paddock was a married man until 1884.

It was put in evidence that there was collusion between her and Paddock to secure a divorce.

Maggie Mitchell says she married Paddock in 1867, and said she lived with him until the discovery of the Minnie Moore letter. She was a true and faithful wife, and had supported him out of her means. She had frequently heard charges affecting his character, but did not put any faith in them until Minnie Moore told her story.

LORD LONSDALE'S EXPERIENCE.

He Is Known to Have Left the Cold Regions and Arrived at Kodiak.

PHILADELPHIA, April 5.—The *Inquirer* to-morrow will say: Lord Lonsdale, recently reported dead in the Arctic regions, is on his way home to England again. A letter received at Bethlehem from Mr. Wohl, a Moravian missionary, stationed at Nushegak, Alexander on Bristol Bay, Alaska, in latitude 59 degrees north, 163 degrees west longitude, says that Lonsdale arrived at the Nushagak mission December 17 of last year, after a long and tedious journey of 4000 miles overland from Bank's Land, in latitude 70 degrees north. This was the farthest point north that he reached. He remained at the mission until January 14. The country he had traversed from Banks Land was rough and open and the snow was terribly drifted. Most of the journey was made on foot. The dogs barely managed to drag the camp outfit and provisions. On the 1st of December the thermometer registered 100 degrees below the freezing point. Terrible blizzards swept across the country continually and the most strenuous efforts were necessary to keep the party from being scattered and frozen to death.

Lord Lonsdale estimates that he traveled by dog sled and on foot about 10,000 miles from Winnipeg in a little more than a year. In the Hudson Bay region, where the snow and ice were smooth, the dogs frequently carried them over 100 miles a day.

He left the mission at Nushagak, January 14, and with a dog train started across the peninsula to Katmai, on the North Pacific. From here he crossed to Kodiac on Kodiac island, where there is a whaling station. The earl sent word that he would sail for England at once, but no news has been received of his arrival at any American port, and it is possible that he has turned whaler to get some new experiences.

HORRIBLE SUPERSTITION.

A Grave Robbed to Obtain Charms Against Witchcraft and Disease.

ARKANSAS CITY, Arkansas, April 5.—Reymond Thomas, suspected of being the person who robbed the grave of W. P. Wells and cut off his fingers, was arrested by the deputy sheriff of Lincoln county at Varner to-day. Thomas, when searched, was found to have on his person a hoo-doo bag filled with hair bones etc. He claimed that he was not the party who robbed the grave.

AN UNGENEROUS REMARK.

"The Feminine Mind Not Able to Grasp the Truths of Chemistry."

ITHACA, N. Y., April 5.—At the annual examinations in chemistry at Cornell it is said that out of a class of 250 the "busted" and "conditioned" are sixty five. Professor Newberry intimated to one of the girls that her low mark was the natural consequence of her inferiority of sex, and that the feminine mind was not capable of grasping the truths of chemistry.

Mexican Notes.

CITY OF MEXICO, via Galveston, April 5.—A nephew of Guzman Blanco, ex-president of Venezuela, who committed forgery to the amount of $25,000, has been arrested while trying to escape to the United States.

Work on the Chapas railroad was begun yesterday.

Governor Torres, of Lower California reports everything quiet in his territory, with no probability of difficulty occurring.

Financially Embarrassed.

BOSTON, April 5.—Isaac Rich & Co., the oldest fish merchants in the city, are financially embarrassed. The liabilities are placed at about $200,000, and the nominal assets at $225,000. The firm was part owner of the steamer Hayden Republic, which was seized at Hayti. The troubles at Hayti and the closing of several ports there is said to have had much to do with the firm's present trouble.

A Steamer Overdue.

NEW YORK, April 5.—The steamer Leerdam, of Rotterdam, which left Amsterdam March 19 is overdue. Her sister ship, which left Amsterdam four days later arrived here to-day. It is feared by the New York agents of the line that the Leerdam has broken some part of her machinery.

A New Ministry in Peru.

LIMA, Peru (via Galveston), April 5.—A new cabinet has been formed as follows: Minister of public police and public works, Pedro Alejandrino de Solace; of war, Guillermo Freyllos; of justice, Guillermo A. Zecane; of finance, Eulogio Delgado; of foreign affairs, Manuel Yrigoyen.

Murdered His Wife.

INDIANAPOLIS, Ind., April 5.—At Frankfort, Ind., this afternoon William Pray shot and killed his wife and then fatally shot himself. The couple lived unhappily and had separated. This afternoon Pray visited the woman and failing to effect reconciliation killed her.

The King of Holland Dying.

THE HAGUE, April 5.—The king of Holland has had a further relapse. His death is momentarily expected.

PORTLAND TANDEM CLUB.

So much interest has lately been evinced in the New York Tandem Club that it is proposed by some of Portland's leading patrons of the road to introduce this fashionable mode of driving into our city. In connection with the Tandem Club of New York there are many amusing incidents chronicled of the peculiar antics of the leader when driven by a novice in the art of tandem. One of these fashionable turnouts is here illustrated.

For the benefit of those who propose to adopt this latest craze it may be stated that Messrs. Stover & Walker of the New Market block, Portland, Or., are prepared to furnish the most modern styles of vehicles of this class, and have on display at their carriage repository, at the New Market block some of the most stylish and elegant vehicles that ever came to the Pacific coast, comprising carts, trotting sulkies, road wagons, premier wagons, surrys, cabriolets, landaus, rockaways and fashionable vehicles of every description, as well as the every-day buggy, carriage, spring wagon and medium priced vehicles. A noticeable feature of their carriage repository is the harness department comprising a splendid line of harness, robes, whips and carriage furnishings of first-class quality, elegant workmanship and latest design. It will pay all those wanting vehicles of any description to call upon Messrs. Stover & Walker, or send for their vehicle catalogues, which are mailed free.

NEWSPAPER ARCHIVE®

NORTHWESTERN NEWS.

Thirteen Indians Drowned in British Columbia.

A FATAL RUNAWAY ACCIDENT

An Attempt to Divert Business From Portland—A Coward Tries to Drown Himself—Happenings on Puget Sound—Etc

VICTORIA, April 5.—Arrivals from the Banks bring the news that the Indians are searching to-day reports that thirteen Indians were drowned along the coast from the bodies of a crew lost in last Monday's gale. Five lost Indians, Tumbo, Jim, thirteen, left Port Alberni in a small schooner on a sealing cruise. The vessel was lost in the storm with all hands. The name of the vessel is not known. She was owned by Indians.

FATAL RUNAWAY ACCIDENT

A Well Known Polk County Lady Thrown From a Buggy and Killed

INDEPENDENCE, Or., April 5.—Mrs. J. W. Masterson, a highly esteemed resident of this county, met with a fatal accident at her home near this place, two and a half miles west of this city, at 4 o'clock last evening. Mrs. Masterson, becoming frightened and unmanageable, while driving a one-horse buggy from a visit to one of her neighbors when near home, she was thrown to the ground, the buggy was overturned by running against a tree. Mrs. Masterson fell on her head and shoulders, rendering her unconscious. She lingered five hours, and was not able to speak. She never regained consciousness after the accident, and her death has cast a gloom over the entire community.

FROM WALLA WALLA.

An Attempt to Divert Business From Portland—Local Notes

WALLA WALLA, W. T., April 5.—The commissioners of Governor Miles C. Moore and Secretary O. C. White arrived this morning from Wasatchie. These gentlemen expect to leave for Olympia Monday to assume their duties.

Messrs. L. H. Reichart of Union, S. L. Kingle of Summerville, P. J. McDaniels of Cove, and W. T. Carroll, of La Grande, Or., were here to-day to consult with the O. & W. T. officials in reference to the extension of that road to the Grand Ronde valley, and left this afternoon for Pacoma to solicit aid and raise the remainder of the required bonus of $150,000, $150,000 of which is already raised. They claim that if the road were built to that valley nineteen twentieths of the freight it now would go to Portland. Last year 30,000 cars of freight were shipped to Portland from La Grande alone. They are representative men of that section, and well supplied with facts and data. They claim to have received considerable encouragement from Tacoma and Seattle.

Our orchards are a wonderful sight to see with their wealth of bloom, finer and more promising than ever before. The Walla Walla valley presented so charming an aspect, or a richer fullness of promise. The weather is superb, showers all most nightly.

William Birkman and associates this week shipped twelve cars of fine cattle and sheep to Portland and round cities. The cattle were stall fed—a new industry here.

This evening, Emil Lindsey was thrown out of his wagon during a runaway and badly hurt about the head. The extent of his injuries is unknown at present.

FROM SALEM

A Convict Tries to Commit Suicide—Incorporations—Etc.

SALEM, April 5.—A prisoner at the penitentiary named Hopkins, a ten year man sent from Portland in 1886 on a charge of assault with intent to kill his wife, tried to-day to drown himself in Mill creek, inside the walls. He had refused to work in the foundry and was taken to the chapel for discipline. Returning from the chapel, he ran for the water ditch conducted by the guards closely followed, giving him plenty of time to drown if he wanted to, but the cold bath seemed to bring back his desire for life, and he crawled out.

Another prisoner named Mehrmant struck his foot in a vessel of boiling water with intent to disable himself. He now works in his stocking feet.

In the secretary of state's office to-day articles of incorporation were filed by the Scott Portland Park Association; T. K. Howes, T. E. Ferris and J. L. Bennett, incorporators; principal office, Portland; capital stock, $50,000. Also by the Oregon and West Portland Park Motor Company; E. L. Howes, T. E. Ferris and J. L. Bennett, incorporators; principal office, Portland; capital stock $50,000.

Dr. W. D. Jeffries has been appointed to take the place of Dr. W. H. Byrd as physician to the penitentiary and accepted.

FROM SEATTLE.

More About the Mysterious Poisoning of Connellan—Etc.

SEATTLE, April 5.—Thomas Hopkins, who was the companion of M. T. Connellan found dead in jail last night, was arrested early this morning. No particular charge was preferred against Hopkins, but it was thought that if it were established that murder had been committed it would be better to have him at the disposal of the officers. The inquest was begun to-night and it developed that Connellan had been drunk for several days. He was at the California lodging house during last evening and drank a good deal. No important testimony was elicited, nor any that seemed to imply that Connellan had been poisoned. The autopsy on his remains was partly held by Dr. Smith, who found no traces of organic disease. The physician is of opinion that Connellan was poisoned. The stomach will be examined tomorrow. S. H. Lyon, manager of the Portland branch office by which Connellan was employed, arrived in this city to-night.

John Maguire, a coal heaver, to-day tried to jump on a moving freight train. He fell under the truck, and his left arm was taken off at the shoulder.

The council at the regular meeting to-night, passed a resolution threatening to revoke the franchise of the Sunset Telephone and Telegraph Company, unless better service were furnished.

FROM VICTORIA.

The Provincial Parliament To Be Prorogued This Afternoon.

VICTORIA, B. C., April 6.—The provincial parliament ended the business of the session this afternoon, the members singing the national anthem. The house will be prorogued to-morrow afternoon at 3 o'clock by the lieutenant governor, with the usual formalities. The most important acts passed during the session was the Canadian Western Central Railway bill, giving the company about 12,000,000 acres of provincial land as a subsidy, to build a line of railway from the terminus of the L. & N. railway at Nanaimo to the eastern boundary.

A Chinaman was returned to Seattle by the steamer Olympian this morning. He arrived here on Thursday night and attempted to land by presenting a forged certificate in lieu of the $50 head tax.

FROM ALBANY.

A Lecture by Prof Condon on "Fossil Teeth and Their Lessons"

ALBANY, Or., April 5.—The Linn county teachers institute closed this evening with an address by Professor Thomas Condon, of the State University at Eugene, on the subject of Fossil Teeth and Their Lessons.

A resolution was passed as to the cause of the insolvent, that the law prohibiting the sale of tobacco is a failure and that a just and proper law at this time would be [illegible].

Professor Condon will leave to-morrow for Antelope, Jefferson county, to search for fossils and geological specimens.

Tacoma News Items.

TACOMA, W. T., April 5.—S. K. Hall, manager of the Lombard Investment Company, left for the coast this morning on business connected with the Lombard quarries. It is reported here to-day that the Northern Pacific company has decided to construct a line from [illegible] to the Cascade mountains.

The Tacoma Land company has sold the Tacoma Hotel property to Ben Holladay, Jr., of Portland, for $100,000.

Mrs. Kate Kenzel was murdered in Hill's Tacoma park, south of the city.

The Tacoma Land company after the organization of the chamber of commerce is to form a union for the purpose of bringing to Tacoma a number of manufacturing enterprises.

Charles Fisher, a prisoner in the county jail, was arrested to-day on the charge of assaulting Deputy Sheriff Wilson. Fisher, while being taken to dinner, broke away from the officer and ran into a saloon, where he was arrested. Wilson was severely injured by the prisoner striking him on the head with a heavy glass mug.

Sheriff Hall last night arrested Charles Wesson, who was entering the opera house on a charge of embezzlement as clerk of the Tacoma Commercial Mercantile Club. Chief of Police of Spokane will arrive to-morrow to take Wesson back.

From China and Japan.

VICTORIA, B. C., April 5.—The Canadian Pacific railway China and Japan Mail Steamship Company's steamer Empress of China, Captain Walker, arrived this morning, 10 days from Yokohama and 17 days from Hongkong. She brought 1,000 tons of freight, 30 cabin passengers and twenty in the steerage. Her cargo consisted in part of 4,000 tons of overland freight and 2,000 tons for Hongkong.

The Japanese government has received permission from the Mikado's advisers to open the [illegible] to foreign trade on the 1st of April.

A circular to steamboat men on Japan says the authorities by order of the foreign government officials to have seven days' notice of the arrival of vessels.

Three consignments of new tea leaves arrived at Yokohama.

The Yokohama Specie bank has declared a dividend of 30 per cent per annum.

Attempted to Commit Suicide

SPOKANE FALLS, W. T., April 5.—James Gilmore, a blacksmith, attempted suicide to-night at the Canadian hotel, by taking morphine. He left a note on the table addressed to his room mate, John Solander, containing the words "Good bye, John." As soon as he was discovered physicians were summoned and antidotes administered. He may recover. He has a wife and three children at Ruby City and domestic difficulties are said to have been the cause.

CALIFORNIA CROP PROSPECTS.

Favorable Reports From Every Section of the State

SAN FRANCISCO, April 5.—Telegraphic reports from all parts of the state show that grain, fruit and hay promise a greater yield than has ever been known. Independently of the fact that the increase in acreage was high in some sections as one-third especially in the southern counties of the state. The rain yesterday and to-day was of a general, and especially heavy in some sections. Where the rain fell is usually light. A very large number of young fruit trees have been set out in the southern and northern portions of the state, and many thousands will be planted next season. Grain and hay forced an entrance into almost every household. From heart the people rejoice at the [illegible] of crops.

The growth of cereals in the state has been so rapid, consequent upon the warm weather of the winter, the absence of frosts, and the timely rains of the spring, that the only fear now is that the grain will fall down before harvest time from overgrowth. The only absence of discouraging reports from any part of the state and the general prospect of large crops everywhere are the most important facts to be noted just now. Much still depends upon the late rains. It will be remembered that in the last days of March, a year ago, the crop prospects were almost as promising as this year. At that date there were no unfavorable reports. But the dry winds which visited the cereal crops a few days thereafter over a considerable area, in the short six weeks after the 30th of March of last year, the prospects had been greatly changed on account of the entire cessation of the late rains.

The cold weather of the month a year ago had kept back the grain crops, so that they were unusually late. The warm weather of the past season has advanced all the cereals, so that they are at least two weeks ahead of such crops at the corresponding date of last year. If therefore the rains were to stop suddenly, as they did a year ago, it is almost certain that the cereal crops would turn out better than last year. In some of the warm valleys the wheat is already heading out.

SAN FRANCISCO WATER SUPPLY.

A Project to Bring It From the Sierra Nevada Mountains

SAN FRANCISCO, April —The supply of water in San Francisco is inadequate to the demand, said Colonel William J. Wiseby, of this city, today. "Had it not been for this long rest of rain and snow, the reservoirs would almost have been exhausted with a water famine as the result. This city uses 18,000,000 gallons of water a day. Oakland uses 6,000,000 gallons. The people pay 7 think, 25 cents for 1000 gallons. The company supplying the water offers to sell to the city its entire plant, rights etc for $ 9,000,000. The water can be put in here and used for $6,000,000.

I have the right to the finest water eighty million gallons a day, in the lake situated on the ocean. It is the south fork of the American River and comes from the Sierra Nevadas. We have a canal to within sixteen miles of Sacramento. The piping to the city would not cost over $1,500,000. But it is my purchase, the entire right to eighty million gallons of water a day, a tract of land of five thousand acres and the canal for $1,000,000. The putting of the water into the bottom would not cost over $ 500,000, and the city would have a supply of water sufficient for a million and a half of population. The cost to the people would be reduced to 7 cents per 1000 gallons. The city could be bonded for the amount of the purchase by creating a sinking fund, from which it could be clear in twelve years.

I am ready to accept the city's bond for the sum and will present my water rights, which are indispensable, to the supervisors at their next meeting. Oakland could be supplied from the pipes to this city and the city would make money in buying the rights. If I cannot dispose of them in San Francisco, a corporation will be formed to supply water at one half less than is paid for it now.

SPRING VALLEY WATER COMPANY.

A Protest Against the Recent Order of the Supervisors

SAN FRANCISCO, April 5.—The Spring Valley Water Company, in a complaint in equity, filed in the superior court to-day, against the city and board of supervisors, has submitted for the water order passed by the board of supervisors on February 25 last and asks that the order be declared null and void, that it be decreed that plaintiff is entitled to have such water rates fixed as will yield a sufficient annual income to pay interest on its indebtedness, its running expenses and taxes and to plaintiff's stockholders six dividends of 7 per cent per annum on the par value of their stock.

The complaint states that under the order the yearly income of the company can not possibly exceed $7,500,000, which would be wholly inadequate to pay its expenses. Its property is valued at $25,000,000, on which there is a mortgage of $3,000,000. Operating expenses last year will amount to $800,000.

The complaint states that the water order was not passed according to law, in that the company was not properly notified of the change. To furnish the additional matters required by the late order of the board would cost the company about $250,000.

THE SCHOOL FUND.

San Francisco Wrestling With an Alarming Deficiency.

SAN FRANCISCO, April 5.—The direct result of the dishonesty of Census Marshal Hildebrandt last year is now apparent in the extraordinary deficiency of the school fund. The many fraudulent methods of collecting the census, the state apportionment was reduced $131 565. The last board of supervisors also insisted on cutting down the estimated appropriation by $300,000. The department anticipated receiving $690 000 from the state, but only obtained from the state $558,434. This represents the bulk of the deficiency. Secretary Beauson calculates that the whole deficit will amount to about $1,0,000 by July 1, the end of the present fiscal year.

So depleted are the funds that the teachers will only be able to get their March and part of their April salaries. What will be done during the rest of the term is not known, but it may be necessary to adjourn the schools. The only hope lies in the board of supervisors, which may place to the credit of the department, if so ordered, the sum $100 000, surplus in the general fund. This money would not be available, however before July 1, but would suffice to keep the department from bankruptcy.

CALIFORNIA NEWS ITEMS.

Filed a Petition for a Rehearing.

SAN FRANCISCO, April 5.—Calvin Pratt, the bank check forger, who was sentenced to fourteen years' imprisonment by Judge Murphy, filed a petition for a rehearing of the appeal to-day in the supreme court. He claims that grave irregularities exists on the part of the lower court, inasmuch as the request made by Governor Stoneman to the Japanese government for the possession of the defendant, which request was complied with, was an agreement between the state and the foreign government, and such agreements are specially prohibited by the constitution.

An Illegal Measure

LOS ANGELES, April 5.—Assemblyman Dameron will have for San Francisco to-morrow to try to prevent the cattle quarantine bill from being printed as one of the statutes of the state. The bill was signed by the governor, but has not passed the house. It operates against the dealers in the southern part of the state but is favored by those of the north. It is proposed to serve on injunction on the state prin or to prevent the publication of the official measure.

Annual Baptist Conference.

SAN FRANCISCO, April 5.—The baptists of the state are to assemble in representative capacity at Sacramento, for a series of meetings next week. The first gathering will be the annual meeting of the Pastors and Laymen's conference. This will be held on the 11th inst. During the church of the city, commencing Tuesday evening April 2. There will be sessions of the same body at the same place on the following day in the morning and afternoon.

Death in a Bath-Tub

SAN FRANCISCO, April 5.—An elderly man who is identified here but not established was found dead last night in a bath tub at the Grand hotel on North Beach. He had been in the act to bathe and it is presumed from heart disease. Deceased was [illegible] years of age.

Deserting a British War Ship

SAN DIEGO, April 5.—The British man of war Sapphire arrived here this morning, trouble will likely occur. Two men deserted the vessel, and one in trying to swim ashore was drowned. This morning four men again attempted to escape, the vessel's sides also being watched. One of the cutter jaws and row boats are missing.

Running Without License

MARYSVILLE, April 5.—In Sutter county grand jury filed its report to-day. It contains a censure of the tax collector for not endeavoring to collect the licenses in Sutter county. All the saloons are now running without paying any license. Nearly $ 900 is said to be due. One indictment was found.

Shipping

SAN FRANCISCO, April 5.—Arrived—Steamer Alice Cook, from San Pedro; Tacoma. Cleared—British steamer Southfield, California; Nanaimo; ship [illegible], Liverpool; Port Townsend; Dolphin, Victoria; bark Victoria, Sby Buckalhan, Tacoma; bark Normandy, Port Townsend.

Verona Baldwin Committed to the Asylum

LOS ANGELES, April 5.—Verona Baldwin, a cousin of the noted turfman E. J. Baldwin, was examined this afternoon in Judge Shaw's department of the superior court on a charge of insanity. She was committed to the asylum. Her case was [illegible] by Dr. Hill, who will be there to-morrow.

Favorably Impressed.

MT. SHASTA CITY, April 5.—The representatives of the Oregon improvement Company were to-day over the route proposed for the railroad between Ashland and Watsonville, and expressed themselves most favorably towards the project.

Judge Sawyer En Route for Portland

SAN JOSE, April 5.—Judge Lorenzo Sawyer of the United States court left this city this afternoon for Portland where he will hold court. Judge Sabin will preside during his absence.

The Charleston Preparing for Trial.

SAN FRANCISCO, April 5.—To-day the cruiser Charleston was taken from the dry dock and was towed to Mission rock, where she took on 400 tons of coal, and provisions for the trial trip.

PROFESSOR HILGARD WILL REMAIN

An Advance In His Salary Decides Him Not to Leave the California University

SAN FRANCISCO, April 5.—The board of regents of the state university held a meeting at Berkeley this week for the purpose of discussing an advance in Professor Hilgard's salary. Professor Hilgard had been offered the position of first assistant of the department of agriculture and desired that he did not have to spend time to confer with all the members of the two factions still excitedly discussing the situation.

The democratic primaries, to nominate a supervisor, aldermen and a city ticket were held today. On one side was the Cleveland following, with Lieutenant Lovell in immediate command. On the other was the Hill following, with Major Garside in command.

The plotting was confined to three wards. In the other two, the Irish regulators had things their own way. The Lovell men had the inspectors, and the Garside men had the police. The latter were present at the polls in force. Civilians sworn in as special police were left in control of station houses.

In one of the wards, after the regulars had admitted a watcher of the other side to the polling place, one of the police endeavored to force his way in. He was warned to desist, but battered in the door with a sledge-hammer. He was struck on the head with a piece of lead pipe, a hole was cut through his cheek, and he fell back covered with blood. Then a riot began. Pistols, knives and clubs were used. The ballot box was smashed, and both sides claimed the victory. No one was fatally injured except the policeman.

While this was transpiring a policeman in another ward endeavored to force his way into the polling place and was badly beaten.

In another a policeman battered a man over the head, inflicting fatal injuries.

Small fights were of constant occurrence. A dozen men are reported dead so far, if not fatally disabled. Fractional fighting runs so high that it is impossible to secure reliable news. Two democratic city tickets and two democratic candidates in each ward will be the result of the day's doings.

RIVER AND MARINE NEWS.

Port Captain Troup Out of Town—There Are at Present Only Twelve Vessels in Port

Port Captain J. W. Troup is absent on a trip to the Snake river on matters pertaining to the O. R. & N. river traffic. A number of new warehouses are among the improvements contemplated by the company to meet the demands of its rapidly increasing business and Captain Troup will make some observations as to the best points for locating steamer docks for such purposes.

There are at present twelve vessels in port. The C. S. Hulbert has cleared at the custom house and left for Astoria. The British bark Shakespeare from New Castle is expected to day or to-morrow. She is loaded with coal. The registered tonnage in port is nearly 14 000 tons.

The steamer Sarah C. Colfern left on her regular trip for San Francisco last night, having on board a cargo of over 1000 tons weight, in addition to its usual quota of passengers. Thirty eight tons of paper are noted among the other consignments of freight.

The *Astorian* reports the temporary break down of the improvement while passing the sandstone bar. She was towed to port for repairs by the Wallula, and is again in gas and running in ship-shape.

GOING TO OKLAHOMA.

What One Individual Has To Say About That Region.

In front of a railroad ticket office on Front street was yesterday displayed a placard calling for four men to make up a party of twenty to go to Oklahoma.

"Where in thunder is Oklahoma, anyhow?" asked a passer.

The ticket agent pointed out the country in the center of the Indian territory.

"Well, what is the matter with the place. Is it a heaven on earth that people are leaving Oregon to go there?"

"It is a pretty good country," said a bystander, "and should the only good land open for settlement in that region. People from Kansas and Nebraska and the East are pouring in there in droves, to get out of the blizzard blasted cyclone-swept country. There is lots of better land in Eastern Oregon and Washington, where settlers do not have to fight for it either. A man who leaves this country for Oklahoma is a fool."

"That settles it," said the anxious inquirer, "I can't go to Oklahoma."

QUESTIONS ANSWERED.

The Pre-Emption Law

GOODELBERY, Morrow Co., April 4

TO THE EDITOR OF THE OREGONIAN.

Was the pre-emption right repealed by the last congress? And, if so, may any of the other rights there before offered to settlers repealed? W. B. H.

[The law repealed by the last congress was that clause providing that lands could be sold at private cash entry. The pre-emption law and commutation clause of the homestead law and all other laws relating to the taking up of public lands by citizens of the United States still remain in force.]

The High License Law

DAYVILLE, Or., April 4

TO THE EDITOR OF THE OREGONIAN.

Please inform me if the Layman High license law is now in force. W. B. H.

[Judge Caples, of Multnomah county, has held that it is. The OREGONIAN thinks this opinion if appealed from, would not be sustained by the supreme court.]

A Talisman

Treatment by infinitesimals observes that prime rule of success—it begins right. That is to say, it does not attempt to assure the patient's confidence by simply urging and praising him, but to induce that simply true and praiseworthy to her more kindly mood. Here are some witnesses and they testify to the truth of this statement.

MR. CONNERSVILLE, Ohio, Sept. 14, 1886.

Not myself alone but all of our family have been greatly benefited by the use of Compound Oxygen. MRS. F. A. DAVIS.

ATCHISON, KAN., April 22, 1887.

"I have got fat on Compound Oxygen." A. LEE MCKINNEY.

CHICAGO, ILL., May 29, 1887.

"I am happy to say that I am better every way since using the Compound Oxygen." M. G. KIMBELL.

OAKLAND, O., May 25, 1887.

"I am still improving in every respect." MRS. HALSTEAD.

[THE TRUE OFFICE OF DR. J. B. STRETT'S Compound Oxygen has been one wonders for me." MRS. J. S. HENRY.

KANSAS CITY, KAN., May 23, 1888.

I wish that every afflicted soul in the world would have the Home Treatment of Compound Oxygen." MRS. ISAAC M. FIELD.

We publish a brief line of 200 pages regarding the effect of Compound Oxygen on nasal disorders from consumption and on bronchitis, dyspepsia, catarrh, hay fever, headache, debility, rheumatism, neuralgia, all chronic and nervous disorders. It will be sent, free of charge to any one addressing DRS. STARKEY & PALEN, 1529 Arch St., Philadelphia, Pa., or 58 Montgomery street, San Francisco, Cal.

MET BY SAD NEWS.—Dr. James F. Bell, who left here on March 26 for Toronto, Canada in response to a telegram announcing the serious illness of his father, was met at Fargo, Dakota by the sad news that the said intelligence of the old gentleman's death. He of course went through to Toronto, and will not return for several weeks.

Private Letters From Stanley.

LONDON, April 5.—Two letters from Henry M. Stanley to Major Bartellot, are published. They give minute details regarding the route of the expedition.

A VAST SEA OF FLAME

The Dakota Prairie Fires Worse Than First Reported.

THE DEATH LIST IS INCREASING

Many People Left Homeless on the Blackened Plains, Barely Escaping With Their Lives—The Flames Fanned by the Gale

HURON, Dak., April 5.—The prairie fire was more destructive and calamitous than at first supposed. The revised list of death and suffering will not reach more than the following: Tilbert and boy of 4 years, Mrs. Jessup, Mrs. Kelley and two boys, the name of seven settlers whose cattle were burned. Fifty families are left homeless and penniless and over fifty horses and cattle are feared that they were burned.

IT WAS NO ORDINARY FIRE.

YANKTON, Dak., April 5.—According to the statement of the farmers who came in to-day from Tuesday, the fire was simply impossible. It licked up everything, consuming the ice in lakes, sloughs and wood piles in a few minutes, seemingly without coming in contact with the fire. It combined on with almost spontaneous action. The dead and injured will number fifty. Those who have escaped tell of the most horrible scenes ever witnessed in the terrible gale.

THE LIST OF LOSSES INCREASING.

County After County Has the Same Story of Desolation.

CHICAGO, April 5.—*Daily News* St. Paul, Minn., special: The list of losses by prairie fires in Dakota increases, and descriptions of their breadth and space are very terrible. In Yank on county alone the damage is placed at $300,000.

Near Rapid City Prof. O. J. Bailey's ranch was destroyed. When a party of neighbors drove through the blinding smoke to the site of the house, an appalling sight met their gaze. Standing in a little hollow below the ruins of the house was Eloise, Maud and Blanche, and scorched and burned, with hardly a shred of clothing upon her, she was recognized by Mrs. Bailey, in whose employ she was. Her hair was, and was singed, and in her narrow escape, and as it was suffered pain of but not dangerous injuries. Mrs. Bailey says when the fire caught the dwelling boards it blazed up like tinder and allowed them no alternative but to run for their lives. Eloise they did not find. And to the lack of the women's the arm and starting with them through the smoke and flames. They had gone but a short distance when Mrs. Maud [illegible] son fell. The widow was so thick when they stopped to look for her that she could not see and thinking she had gone in another direction, they resumed their efforts to escape. After a severe struggle they succeeded in getting to the windward side of the fire, and made their way to a neighboring ranch.

At George Hunt's place the family had just started supper at the dinner table, when Mrs. Hunt saw sparks flying in through a crack in the kitchen, seizing a blanket a piece the people in the house threw them over their heads and started from the burning. By good fortune, succeeded in reaching a place of safety. For twenty feet their path was through a sheet of flames fifty feet high.

Many other farmers in Rapid valley barely escaped the wild flames, which sped across the ground like a flash of lightning. The wind was blowing at the rate of sixty miles an hour. Had the velocity of the wind been less more damage would have resulted. Thousands of dollars worth of property was destroyed.

Within ten miles of Freeman thirty two families lost their homes, only escaping partly clothed. Machinery, grain, hay and a great quantity of stock were burned. The unfortunate farmers are entirely destitute, and without food or shelter.

In Douglas county this fire was the worst ever known. Many farmers lost everything and are homeless and destitute. The home of William Kline was burned and Mrs. Kline perished in the flames.

Near Oakwood lake, Rose Frank Goodfellow. He was away from home when the fire came. Mrs. Goodfellow and the children fought ably fought flames for several hours, and then were forced to get down on their knees while the flames passed over them. Mrs. Goodfellow is so badly burned that she will probably die.

In Brule county casualties are being reported daily. Fully one hundred families have lost everything, the loss reaching $150 000.

Two women were burned to death near Chamberlain. It is reported at the latter place that the fire was started by Indians on the reservation. The Crow creek agency had a narrow escape.

A BLOODY SIX ROUND FIGHT

It Wasn't Exactly Greek Against Greek, but McCarthy vs. McCarthy.

NEW YORK, April 5.—A battle for the feather weight championship of America, $500 a side, and a purse of $200 between Cal McCarthy, of Jersey City, and Mat McCarthy, both Philadelphians unknown, took place to-night at a resort not far from this city, on Long Island. Cal was declared winner, after punishing the Philadelphian so hard and face almost to a mass of bleeding flesh, in six rounds.

The Philadelphia boy has a good reputation as a boxer, but never had any experience as a finish fighter. He is 22 years old, stands 5 feet 4½ inches tall and weighed 118 pounds.

Cal McCarthy has a record of never having been defeated. This was his twenty sixth battle. His age is 21 years, and he stands five feet two inches in height, weighing 114.

Both boys were in fine condition. The Philadelphia boy proved nothing more nor less than a chopping block.

In the first round betting was $100 to $40 on Cal, and he scored a decisive claim left hand jabs on his opponent's jaw and face without a return.

During the second, third and fourth rounds it looked only a matter of time before the little Jersey man would knock Mat out. The latter was bleeding and swollen on the face and neck, and both eyes were closing.

The fifth round was thought to be the last, but Mathews man proved himself very game.

In the sixth and last round, Cal sent him full on the neck with a desperate left and right double handed blow, and he went down. Just as time was up he was on his feet staggering all over the ring. Frazer held to the sponge, but his man was there, and the referee awarded the battle to Cal.

A BRUTAL PRIZE FIGHT

SHAMOKIN, Pa., April 5.—A desperate prize fight of five rounds with skin gloves, Queensberry rules, took place this morning between Olly Gill, Donahue, of Philadelphia, and Ben Wilson, colored, of Newark. The slugging was fierce throughout and both men were frightfully battered. In the last round Wilson struck Donahue below the belt, and the referee gave the battle to the latter.

A PUGILIST'S JAW BROKEN

CHICAGO, April 5.—Twenty prize fight spectators were arrested to-night just after a mill in the southern part of the city. The fighters were, coal middle weights, Wm. Gaynor and Chas. Ensign. Gaynor was knocked out in the 81 ond round by a blow which broke his jaw.

CHARGED WITH A TERRIBLE CRIME

Two Young Men Arrested for Murdering an Entire Family.

LITTLE ROCK, April 5.—A Fordyce, Ark. special to the *Gazette* says: G. B. Dickson, sheriff of Dallas county to-day arrested Frank Smalley and Phelps, on a charge of murder. On the night of the 16th of December last, the house of J. Bailey, a well to-do farmer of Dallas county, was burned and the charred remains of Bailey, wife and six children were found in the ashes. Upon examination, it was found that the skulls of all the family had been crushed in and an ax and a hatchet were found in the house.

On the day of the murder Kilgore and Hanson sold J. Bailey's logs and as they were to move into the house a few hundred yards distant, they intended to move to the new house, and young Kilgore left there, leaving the ax in the yard. Before leaving, in the new house, he told the young King Hanson used the ax and left it at the yard gate.

Suspicion pointed to King's son-in-law Shultz, first cousin to the man arrested here, who had run away with King's daughter, and had forged an order for the marriage license, and it was a fear of being prosecuted for forgery that caused him to murder King and his family.

Shultz, King's son-in-law, had made threats and said to several friends that he and his cousin did the killing, that he killed King, and his wife, and that his cousin killed the six children and then set fire to the house.

Young Shultz, who was arrested here, came to Dallas county in January with John Parham and has since been living with him. He says he can prove he was forty five miles away at the time of the killing. The sheriff says he has positive proof that Shultz was seen near King's house on the evening in question.

FOREIGN MISSIONS.

Sixteenth Annual Meeting of the Women's Occidental Board.

LOS ANGELES, April 4.—The sixteenth annual meeting of the Occidental board of the Women's Foreign Missionary Society closed to-night.

In her report, Mrs. Chapman, of San Francisco, the general secretary, stated that over 1,000 had been collected and disbursed for mission work during the year. She also announced that the Occidental board are united in their efforts hereafter, having no losses from the Philadelphia board. Annual reports were read.

The Editor Enabled

ROCHESTER, Ind., April 5.—The sixth child was born to the wife of Editor Hurlbut, of the Rochester Republican, this morning. Hurlbut's paper is the only republican paper in the county, and is a formidable institution with a prosperity for doubling size.

The last two children were born in the republican party has been in power twenty four years, and has besides secured junior for four years to come.

Reduced to Six Weeks.

DOVER, April 5.—Mr. Cox, member of parliament for Eastbourne, and daily editor of the Rochester *Herald*, were recently sentenced to four months imprisonment under the crimes act. They appealed and their sentences have just been reduced to six weeks each.

Take the Northern Pacific Railroad, the dining car route for all points East. Office, No. 121 First street, corner Washington.

THE HOTELS

[illegible]

PERSONS

T. W. Prosser, Astoria; J. H. Corwin, Cal., Neb.; W. H. Harrison, Chicago; Mr. Fitzgerald, Minneapolis; C. Grant, Seattle; Chas. Evans, Seattle; E. Rosen, do; C. Chapman, Boston; A. J. Tolman, do; [illegible], do; C. Stevens, do; H. E. Harris, N. Y.; C. L. Barstow, Portland; Mrs. Cunningham, do; Miss Cunningham, do; Mrs. Dr. Lewis, Dakota; Mrs. Dr. Lewis, do; Mrs. Dr. Irvin, do; Mrs. C. N. Mark, Michigan; J. B. Jackson & wife, do; R. Potter, do; Miss C. Hill, do; A. B. Watson, do; N. B. Wilson, do; Miss A. Burdsen, do; J. H. Reed, Baker City; W. Barton, Arlington; M. S. Watson & wife, do; Sam Francisco; J. C. Yerkes, LaCamas; [illegible] Grand Rapids; H. R. Crandall, do; J. Fowler, New York; A. Hirt, San Francisco; J. Morton, do; J. Cox, do; D. Stanton, Mountain; J. Garnett, Oak Point; J. R. Green, Bay Ridge; C. W. Nelson, Vancouver; W. Small, do; W. R. [illegible], Los Angeles; G. D. Hill, San, do; A. [illegible], do; D. J. Hennessey, Wasco; W. R. Robertson, Cheyenne; Mr. Robertson, do; Mrs. Beverly, do; Mrs. L. J. Burkedale, Iowa; J. W. Gates, do; Wm. Carpenter, do; J. Hamilton, St. Paul; R. B. Lorimer, do; D. Smith, do; Edith Freeman, do; J. H. Cruikshank, Dallas; Dr. Ross, Wallsburg; Mrs. Davis, do; J. Jackson, U. S. A.; J. Tivnan, Port Roschurg; J. W. Samuels, wife & child, Portland; R. Beamish & wife, do; M. Smith, do; H. Spinden

KNICKERBOCKER BOTTLING COMP'Y

Sole Bottlers of the Gambrinus Beer and Wilhoit Mineral Water,

THE TWO POPULAR DRINKS OF THE NORTHWEST.

THE PURPOSE

Our city and country family trade in KNICKERBOCKER BEER is larger than that of all other Lager Beers in the market combined. It contains less alcohol. It is pure, clear, sparkling, cooling and invigorating. Shipped to families direct in any part of the country, and delivered to any point in Portland and East Portland. Telephone No. 300.

TRADE MARK. FAC SIMILE OF LABEL APPEARING ON EACH BOTTLE SOLD

KNICKERBOCKER BOTTLING CO.
No 50 FRONT ST PORTLAND OR

WILHOIT MINERAL WATER.

In connection with the bottling of our popular KNICKERBOCKER BEER, we have completed arrangements by which we have sole control of the famous WILHOIT SPRINGS MINERAL WATER, and we take this occasion to announce to the Drug and Soda Fountain trade and to the people generally, of our being in the market with this, the WILHOIT WATER, about March 1st, and from that time on can furnish this WATER in bulk for fountains, or to the trade and families in bottles. This, the MOST FAMOUS of Oregon's natural springs water, needs no recommendation to the people of the Northwest as to its virtues and healing qualities, it now having the most unqualified endorsement of the best known in the medical profession. Our KNICKERBOCKER trade mark and label is always a guarantee of a pure and genuine article.

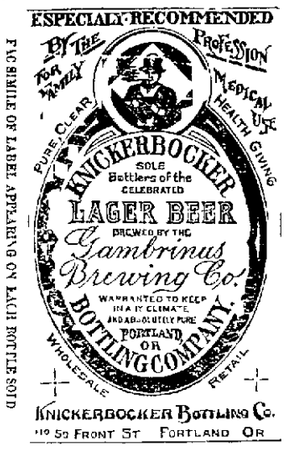

FAC SIMILE OF LABEL APPEARING ON EACH BOTTLE SOLD TRADE MARK.

KNICKERBOCKER BOTTLING CO.
No 50 FRONT ST PORTLAND OR

KNICKERBOCKER BEER

Is superior to any malt beverage ever drank in the Northwest. We are pressed to our full capacity and are shipping to the trade in every section. Ask for it, get it, and you will stay with it.

It is especially valuable for restaurants and ships, as it is hermetically sealed, takes up but little room and is warranted to keep in any climate.

FOR PRICES WRITE TO OR CALL ON THE KNICKERBOCKER BOTTLING COMPANY, 50 FRONT STREET, PORTLAND, OREGON.

A. C. CHURCHILL, MANAGER.

NOTES FROM OVER THE WAY.

The Willamette Baseball Club Now In the Field.

City Jails Inspected—Gone East—"Gone Fishing"—In Memoriam—Making Brick—Named by Frost—Personal—Etc

The Willamette baseball club have organized for the season's campaign with Fred Baily as president. Each member of the club has his new uniform. The boys have been practicing at the Oaks for something and yesterday were on the grounds of Clinton & McCoy. An attempt will be made to arrange for a match game one week from to-morrow with the Standards, of Portland, which club is the old Portlands re-organized. The Standards, so it is stated, have been practicing steadily for more than a month and will endeavor to give the Willamettes plenty of work.

IN MEMORY.

At the last meeting of the board of stewards of the Methodist church the following was spread on the minutes in memory of the late Mrs J C Mendenhall:

WHEREAS It has pleased our Heavenly Father to take from our midst our beloved sister and co worker in the church Mrs. Kate P Mendenhall and,

WHEREAS Sister Mendenhall for several years past has been a steward and member of this board and has filled our place with fidelity and usefulness, therefore be it

Resolved, That in the death of Sister Mendenhall the Methodist Episcopal church of East Portland has lost an exemplary member and officer and the Master one of the best among us a faithful worker and servant of Christ.

Resolved, That we, the official board of the Centenary M E church of East Portland, hereby put upon record our high appreciation of her exemplary christian character that here her through many trials and difficulties with a cheerful and reliance in trust and assurance of the dual work done for her Heavenly Father.

Resolved, That we bear her memory on our hearts and remember to offer to comfort in our deepest sorrow, and to all and sincerest sympathy.

Ordered, That these resolutions be inscribed upon the records of this board.

FISH DAY.

The position of the notion store next door to McCrum & Co's grocery in Rowe's building does not allow his business to stand in the way of his buying a little fish. The doors were closed up yesterday and on one door was the words, pinned on a sheet of brown paper. Office hour from 7 to 8 A M and from 6 to 8 P M, except Sunday. On the other side of the door were also the words "Gone fishing." If dont get drunk or drowned will be back in the morning. Don't wait for me in the days. It is evident that a storekeeper intends to have a good time whether the school keeps or not. He keeps a store open one hour in the morning, and three hours in the afternoon and when he loses in the way of business he makes up his fishing. Fishing is invited by the word "Gone" so this man believes he should live to a great old age.

BAPTIST SERVICES.

Regular services are to be held hereafter every Sunday in connection with the Baptist mission. Sunday school in Albina. There will be preaching next Sunday in Hill's hall at 11 A M and 7:30 P M by Rev. Geo. W. Hill who has just taken charge of the mission work of the First Baptist church of Portland. The Sunday school meets at 2 P M. A cordial invitation is extended to all.

INSPECTED THE CITY JAIL.

The grand jury drove over to the East Side yesterday and made an inspection of the city jails in Albina and in East Portland. In both instances the jails were found in good condition. Having inspected the city jail in East Portland the jury also inspected the building on Sixth and Front and from the smiles indulged, it is judged they found everything satisfactory.

WILL IT GET IN THE PAPER?

Yes it will get there. Friday night a dance was given on Columbia slough, at the residence of Mr Court. Some of the young men who attended got drunk and kicked up a disgraceful row. One of the young fellows engaged in the disturbance made the remark: Will it get in the papers.

GO EAST.

Mrs Walter Smith, Mrs W B Hall, Mrs Clark, and Mrs Henry Bennett left Wednesday on the Northern Pacific for city to the Eastern states. The different members of the party will remain till the way from three to six months and will visit their old homes and many points of interest.

NEWSPAPERS.

M McManus brought in some strawberries yesterday from his place east of the city. They were grown out in the open air, and were well developed. That Tuesday night, however the heavy frost nipped all the buds, as well as the young vines that were up several inches.

VENEERED BUILDING.

The wooden frame for West's new building on Fourth between Main & Ankeny up. It will be surrounded by a brick wall and will be a modern building. The brick work will be done as soon as the brick can be obtained.

THE BRICK YARDS.

All the brick yards on the Sandy road are in active operation with full forces of men. In Lents the high kiln is already being burned and there will be millions of brick for the many buildings which are needed.

SALE OF CHURCH.

Rev E L Rockwith, of the Congregational church of Scottsville, Ky., will buy the First Congregational church of East Portland, in the evening.

A messenger came up from the city last evening for some of the members of the church that Danner got drunk and Danner fell and injured one of his children. He has been up there some time. His last experience was when his wife came near slashing him to death.

KENO NOTES

A Vegetable Tramp—A Sagacious Dog—Land Buyers Around—Business Prospects.

KENO Or., April 2.

Land buyers are around and out. Mr Murphy of Yreka bought all pieces last Monday. The Klamath city business is growing lively, the town is improving, is progressing, rapidly and the four mill company works from Fresno to say that they will be here shortly. Allow me to repeat this is not the boat rural paper in Oregon. Don't take it and read many will regret that they did not here in time.

The remarkable sagacity lately displayed by a black bird is, it is to be hoped, over at the Critchfield ranch. The eight mile from Keno 9 year-old son of Sol Abbott, the attempt to steal his father who was at work in the field. He got hold of one of those of sage brush and the other in his hand after searching in vain all the afternoon, gradually to the dog. Too Nig and Lady. The dog, after smelling around a few minutes struck a scent down into the sage brush and in ten minutes was howling a full quarter of a mile away. When the parents reached the spot there lay the child asleep in a creek pressing the cool mud and tears still on his baby cheeks. We think a brain that dog said best to his neighbors, and the assertion struck a rich vein in the credulous rural folk so readily give to fair evidence.

The lakes are gradually drawing back from the shores, and the tall, heavy water plants called tules, deserted by the receding waters and left to starve slowly on rain and dew, are exceedingly troublesome to the lake and river grangers. The tuberous fodder grows in the midst of the finer grass and bothers hay makers in the summer and stock in the winter. As the burning of them in spring when they are dry depends upon the direction of the ever varying Klamath winds, the practice is attended with danger. A few weeks ago a tules burning resulted in the destruction of an 850 hay rick belonging to Mills & Rider, and the other day the wind experienced a change of heart and sent the flames leaping over the sagebrush to a barn filled with baled hay which it destroyed together with 1 00 head rails. These starving vegetables are like tramps. They are in Lincoln's facts thrusting themselves into rural feed getting into hay stacks and adding tons to the heaviness of grangers cares. In a year or two, however, there will be things of the past.

P J C

YESTERDAY'S LEGAL DOINGS.

Conviction of E A Jones—New Suits Instituted—Held to Answer—Police Court—Acquitted—Fishermen's Row.

The case of E A Jones, the druggist who was convicted in Justice Tuttle's court and fined $50 for selling morphine without a physician's prescription to Theodore Davis, came up on appeal before Judge Stearns in part 2, state circuit court, yesterday. Jones had a trial and was promptly convicted.

TROUBLE BETWEEN FISHERMEN.

Constable Sam Simmons yesterday morning arrested S I Priestly and Florane Harlow, two fishermen, plying their vocation on the Williamette river beyond the White House, on a warrant sworn out in Justice Tuttle's court, charging them with assault with a dangerous weapon upon several Italians. There are three complaints sworn against each. Harlow is charged with assault with a dangerous weapon upon Ernest Perovich, Peter Curkie and Jean Jacques, and Priestly has similar charges preferred against him by Curler, Pearson and one Peter Carter.

The trouble between the two factions is over the rights to certain fishing grounds. The Italians claim that they have leased a portion of the shore of the island up the river beyond the White House and that the two defendants fished on those grounds against their consent.

They further claim that Priestly and Harlow attempted to drive them off, and in the scrimmage that ensued they were assaulted with rocks and clubs. The cases will be investigated in Justice Tuttle's court this afternoon or Monday. It is understood that Priestly and Harlow have sworn out complaints against the Italians in a justice court in Oregon City.

DALLYING WITH WOOTHEY'S CHECKS.

In addition to paying a fine of $5 for drunkenness in the police court yesterday afternoon William Lauck was arraigned on a charge of obtaining money under false pretenses from G W Scarfoss.

Lauck had a check for $6.00 on the First National bank bearing the signature of Mitchell, Lewis & Co. on which he got cashed $5 from Scarfoss, the proprietor of the saloon two doors below the city jail.

On being asked to enter a plea to the charge Lauck replied that he was drunk and consequently did not know whether he was guilty of the charge or not. As he did not want a preliminary examination the court held him to appear before the grand jury under bonds in the sum of $ 00.

POLICE COURT.

William Hancock absconding simpleted and fined $ H ary McMahon, drunk, discharged. Joan Ludberg, Charles McLaughlin and William Hooper, drunk, fined $5 each. Chris Ingarl, disorderly conduct and fined $5 this afternoon. John Reid running the streets after midnight ten days in person or pay the city fine. Al Sing, using abusive language to Long May, $10 or 5 days. Assault and battery upon Ah Sing, $10. S. U. Baker carrying concealed weapons, $5.

SUIT FOR $18 13.

L J Levisohn commenced suit in Justice Phelan's court yesterday afternoon against S B Morse and wife, to recover $18 13. The complaint alleges that defendant bought merchandise of Wise Bros. to the value of $28 13. Of this amount only $10 was paid, while the claim for the balance ($18 13) was transferred to the plaintiff before the commencement of this action.

MRS. GONDIE ACQUITTED.

Mrs J E Gondie of Albina having had a hearing in Justice Tuttle's court on a charge of kidnaping a 5-year old girl named Lou Beach, from Mrs Margarbt Barhart, has been found not guilty. There was not quite cut evidence produced to make out a case, and the court ordered her acquittal.

NEW SUITS.

The following new suits were begun yesterday: John Klostermau & Co vs C E Marvin for $1000 for breach of contract.

John H Dall vs G L Eastman for $31 2 money due.

W W Spaulding vs The Portland & Willamette Valley Railway Company for $565 66 for goods sold.

LICENSED TO WED.

Marriage licenses were granted yesterday for F Cosmill and Emma Johnson, Harmon Crohn and Martha Danziger W R Moffat and S E Johnson, Philip Feldman and Isabel Gumbert, Kyrle Money and Mary E Belcher.

BRIEF LEGAL NOTES.

UNITED STATES CIRCUIT COURT.

David M Moore vs H J Gregory et al; decree on stipulation granting injunction and $200 damages.

J M Arthur vs Parke & Lacy; exceptions to answer argued and allowed as to exceptions for insufficiency and as to embossions in answer, and as to options as to irrelevancy denied. Plaintiff given five days to file amended bill, defendant till May 6 to answer.

STATE CIRCUIT COURT NO 1.

C H Wheeler vs The Portland & Willamette Valley Railway Company; default last allowed on all April 13 to prepare bill of exceptions.

August Roth vs N P Lumber Company; submitted to the jury.

STATE CIRCUIT COURT NO 2.

S A Walker et al vs Anna I Fauvart et al; default granted; referees appointed to partition premises.

Stacy vs Emil Weber, ordered to appear Monday for sentence.

THE PRESBYTERY OF OREGON

This Body to Meet at Lafayette, Yamhill County, on April 9.

The Presbytery of Oregon in connection with the general assembly of the Presbyterian church, holds its spring session, at Lafayette, commencing April 9th instant at half past 7 in the evening. The Ladies Missionary society will meet at the same place and at the same time. The citizens of that town are prepared to give all the members a hearty welcome and the usual entertainment. Carriages will meet those coming to St Joseph, and a committee will meet those coming by the narrow gauge. All will proceed to the church as soon as they arrive unless otherwise directed by the reception committee.

The train via the narrow gauge leaves Portland at 8 A M, and the train via the O & C. west at 8 A M. It leaves Portland at 7:30 A M.

Delegates paying full fare going can secure return tickets at one-fifth full fare in presenting a certificate of attendance at the above meetings.

For Coughs and Colds

Try our "*Pectoral Balsam*" (copyrighted), the old and reliable cough medicine prepared by S. G. Skidmore & Co., druggists, 161 First street.

Reservations on any steamship line in the Atlantic service to Europe can be secured at Northern Pacific ticket office, No. 121 First street, corner Washington.

STATE IMPROVEMENTS.

The True Policy is to Develop All Remote Sections.

Money Appropriated for Wagon Roads Will Be Well Expended—Wails of Democratic Obstructionists.

PORTLAND April 5

TO THE EDITOR OF THE OREGONIAN:

The Albany *Daily Democrat* has recently contained a series of "kicks" against the legislature because it appropriated money to build wagon roads in Southern and Eastern Oregon.

Of course this was to be expected. The brethren always kick when anything is being done. They have generally opposed the acquisition of territory, the collection of federal revenue, the aid to internal improvements and the education of the masses. Peculiar conditions and circumstances have sometimes reversed their action in these matters, but their general course has been this: progression began has been in opposition to the progressive spirit and genius of our people.

They have a natural antipathy to all improvements upon the conditions of primitive nature. In fact, the only movement which has ever had their cordial and hearty support was one to subjugate their fellow man by the institution of human slavery.

They do not recognize the blessing conferred on mankind by the opening of rivers and harbors to commerce, but bewail the wages paid the laborer who removes the obstructions. They build no bridges which mankind takes a step forward. The opening of settlement to settlement by the completion of the Union Pacific railroad brought no cheers from their ranks but throughout the whole land there went out from democratic throats dismal howls because congress ancour aged and aided the construction of that national importance by giving to its projectors a portion of the land contiguous to the line of road they built, silvering that it should be sold in small tracts to actual settlers at the maximum price of $2 50 per acre.

Had congress refused to aid this and other transcontinental roads (probably none would have been built to this day), Canada would have got as far as the sun shines upon would be inhabited and under control of a few immense satraps; but, when these satraps, driven back by the iron horse, had much room for the homes of the toiling millions, they shouted "hurrah for democracy."

Some very fine fish were received at several canneries yesterday. The Chinese chinook were a little rusty at the business yet, but in a week or two will be able to keep one fish in the air all the time.

On Miller's sands, and the middle sands are scores of boats, and more coming. For this fortnightly ground I will be heard from before the season is over. It was a lively bit of water fishing with men out wading up to their necks to keep the scows from going adrift.

Timber men from Deep river, till of trees there 180 feet to the first branch, that will scale 12 M logs. There are thousands of acres of just such trees on both sides the river and it is being snapped up. It costs $2 50 for each of 10 acres now, but each quarter section will be worth 200 twenty dollar gold pieces before long.

Pilot Jordan, engineer on the steamer Wenona, fell from the dock into the engine room a few days ago, and was badly bruised around the back and shoulders. He is unable to be out, and it is feared that his injuries will prevent him from attending to his duties for a long time. His place on the Wenona is filled by Oscar Wilson.

The strike at the Clatsop mill terminated yesterday and a full force went to work at 1 P M. When the employees had paid off about half a dozen the foot weakened and concluded that a shorter but loading of 60 planks. The total amount will land 900,000 feet of lumber for South America. Several in the box factory, including our old standard Filson quit.

The steamer Wenona brought in two salmon over last evening, in a novel manner. She was cruising across the sands and in going over a place where the water was still, her propeller picked up a piece of net with several salmon attached. Captain Lamb had no time to make another dash on the way over so he brought the net right along with him and reached his owner before all but two had made night he was paying pieces of net, and he could have made all the net spoiler to make another haul he would probably have been all right next yesterday.

IMPORTANT TO MARINERS.

Several Buoys and Lights Established and Reported Adrift—Two Different Points Described.

The following information received from the Lights and Buoys on Puget Sound is compiled from the last special bulletin issued from the San Francisco branch hydrographic office.

JOINT MUSTOF NEAR PORT MADISON.—A fixed red lens lantern light suspended from a white stake eighteen feet high on the spit, about ten feet from high water. Port Madison bears 1 50 miles from the low water end of the spit. From the light, West Point lighthouse bears E S E, 2 E distant four miles. The light is about twenty feet above the sea level.

WEST POINT, ELLIOTT BAY.—A fixed white light in lantern sunpended from a mast, 35 feet high and 8 feet from the end of the bluff, about 100 yards west from the north end of the point. The light is about 50 feet above sea level.

LAYTON'S SPIT, HALF A PASSAGE.—A fixed white lens lantern light suspended from a white stake 25 feet high and about 50 yards from the low water end of the spit on the east side of Lummi island and about one mile from the north end of the island. The light is about 25 feet above sea level and serves to guide vessels through Haltz's passage.

BELLE ROCK, DESOTO STRAITS.—A second class whistling buoy painted black and marked Belle Rock, has been moored about 100 yards north by east from Belle Rock. The buoy is moored in fifteen fathoms of water and close to the edge of the kelp. The rock is bare at extreme low water. The currents in this vicinity are very strong. In very smooth weather the buoy may not always be there.

PARTRIDGE BANK, STRAITS OF JUCA.—The first class can buoy has been replaced. It is moored in four fathoms of water near the shoalest part of the bank.

POINT FRANCIS HALF A PASSAGE.—A second class can buoy, painted red and numbered 2, has been moored about 6 cables W ¾ S from the south end of Point Francis, west shore of Bellingham bay. The buoy is in 5 fathoms of water and is close to the east of a spit that makes off from Point Francis. The buoy should be left to the eastward.

SUCIA ROCK, SOUTH SIDE OF OBCIA ISLAND.—An iron spindle 12 feet high with a white barrel on top has been established on Sucia rock, on the west side of the entrance to East sound. The rock just shows at high water and the kelp extends about 50 yards to the northward of the rock. There is deep water between the rock and the south shore of Orcas island, but the passage is not generally used.

FROM THE LIGHTHOUSE BOARD.

Inspector Niculi Ludlow under date of April 1, issued the following order:

SAN LEDRO, CAL.—Notice is hereby given that the wreck buoy near Deadman's island, entrance to San Pedro, Cal., has been removed, the wreck having been guarded until its removal.

SAN DIEGO CAL.—The inner mid channel buoy, entrance to San Diego has been replaced.

The black and red spar buoy at the lower end of mid channel shoal inside Bal ast point, entrance to San Diego, has been replaced.

Eastern Temperature.

CHICAGO April 5.—Chicago, 32 St Paul, 28 Winnipeg, 24 New Orleans 58.

RHEUMATISM AND CATARRH CURED.

Dr Darrin—Dear Doctor: After using three bottles of your magnetic oil I find myself entirely cured of rheumatism from which I had suffered for five years. In returning my thanks and heartily endorsing your treatment for rheumatism I feel it no more than my duty. Most respectfully,

T GEORGE

Glenedale, W T, March 25, 1889.

An Open Letter

Mr Editor—Dear Sir: For the past twenty years I have been afflicted with catarrh of a very disagreeable character. Large scabs formed in the head and came down and I expectorated a great deal of thick viscid stuff from my throat. The catarrh had also affected my hearing. I applied to Drs Darrin for relief. They said that my case was an easy one to cure and now they have cured me most entirely of my catarrh. They are making wonderful cures, and I advise the afflicted to try them. Yours truly,

WM HUNTER

Eugene City, February 12 1889.

The above named gentleman Mr Hunter, is an old pioneer, and is well known through out the Willamette valley. His statement, coming from a man of undoubted integrity, and whose veracity is above suspicion, must be admitted as positively true, and he can be referred to.—*Eugene Guard*.

Dr Darrin's Place of Business.

Drs Darrin can be consulted free at 235 Fifth street, corner of Main. Portland Office hours, from 10 to 4 o'clock daily, evenings, 7 to 8 Sundays, 10 to 12. All curable chronic diseases, loss of manhood, blood taints, syphilis, gleet gonorrhœa, stricture, spermatorrhœa seminal weakness or loss of desire of sexual power, in man or woman, catarrh and deafness are confidentially and successfully treated. Cures of private diseases guaranteed, and very private by the papers. Circulars sent free. Most cases can receive home treatment after a visit to the doctors office.

Dr Darrin so successful in treating cross eyes will be at the firm's office for a limited time and will devote most of his attention to that specialty as well as diseases peculiar to women, also club feet and other deformities.

OF SAN FRANCISCO

Have Opened Large Stores at

167 FIRST ST.,

Portland, Oregon,

—ALSO—

812 Front Street, Seattle.

They have the largest stock of Woolen Goods constantly on hand and make

SUITS TO ORDER

At San Francisco Prices.

THEY EMPLOY THE BEST CUTTERS. ALSO PAY THE HIGHEST WAGES TO THEIR HELP.

All Work Made on the Premises.

JORDAN BROS.,

THE LEADING TAILORS.

Main Store, 13 Kearny Street, San Francisco.

BRANCH STORES

908 Market St San Francisco
[illegible] Street, Oakland
29 South Spring St Los Angeles Cal.
1103 St., San Diego Cal.
107 First St. Portland Or.
812 Front St. Seattle Washington.

NOTICE.

On and after the 25th of March 1889 our representative Mr J P HENSON will be permanently located in Southern Oregon and Washington, and will make regular visits to the old and new patrons of the house and will be able to call more frequently than heretofore.

FOR SALE—REAL ESTATE.

"HIGHLAND."

10 ACRES FOR $750.

Johns Hazelwood, 7 miles from city, $200 down, balance quarterly payments, 3 years time. Raymond, Wagner & Co., 1207 Fourth st., E. Portland.

FOR SALE—REAL ESTATE—Continued.

A. BALLANNO

—WILL SELL—

Choice acres and lots on Hawthorne ave.
Fine lots in Bartsch Park and Paradise Springs
Acres on Base Line road
Small tracts in Melrose, on Base Line
Lots, houses and lots in North and South Portland
Desirable bargains in East Portland and vicinity
Farms and small tracts on easy terms

N. E. Cor. Washington and Front Sts.

Store Sumps on Sunnyside

Now that the stumps are being removed Sunnyside is the handsomest property for a home on the market.

Call early, as the choice locations are being rapidly taken.

J. FRED CLARK & SON,

13 Stark St.,

—OR—

TELFER & STEARNS REAL ESTATE CO.,

33 Stark St.

A FINE STOCK FARM

And stock in Langell's Valley, Klamath county Or., for sale.

The undersigned offers his fine farm and stock for sale at a great bargain.

The farm consists of 1500 acres of hay land and 600 acres of pasture land. Is well watered with living springs and the best range is good. I will also sell the stock on said place consisting of 120 head of horses and 700 head of graded short Horn cattle. Price of land $10 per acre. Cattle guaranteed pay ments easy.

For particulars address ARTHUR LANGELL,

Date March 4 1889 Langell's Valley Or.

NOTICE TO WATER CONSUMERS.

OFFICE OF THE CITY WATER WORKS,
PORTLAND March 26, 1889.

All persons intending to use the hose for sidewalk sprinkling or irrigation during the present year must make application at this office before commencing to use the water whether they have paid for the use of hose during the past year or not.

Persons agreeing to pay for the use of hose during the months of June July August and September are not required to pay for the remainder of the year.

Persons not so agreeing must pay from the time water is turned on until notice is given at this office that it will no longer be required and will not be entitled to the use of water at any time thereafter without a renewal of the application.

By order of the Water Committee

6m10 ISAAC W SMITH Supt.

Secure Yourself a Home

—IN—

COLUMBIA HEIGHTS.

Beautiful view unequaled soil high and sightly less than 15 minutes from business center on the Portland & Vancouver railway. The leading thoroughfare to and out of the city of Portland.

This is an opportunity in a life time. Secure yourself a choice and desirable home at the very small price of $100 to $125 per lot of 50x100 feet.

Our terms are within reach 1 all $20 down, $10 per month without interest. Call or address

PIPHER & HOLMES,
49 Morrison st., Portland, Or.

4alm dly-su

Choice Property For Sale.

100x100—Two nice lots on R st., bet. 24th and 25th sts. $2800.

50x100—Corner lots, S and 26th st. facing north, $1700.

100x100—Two lots on R st., bet. 24 and 25 sts., street graded and sidewalk laid very choice $2800.

100x100—S E cor. N and 23d sts., beautiful lots, facing east $4000.

100x100—S E. cor. R and 23d sts. very choice $4000 warranty title to one fifth cash balances on time. B and S. GOLDSMITH Agents.

247 Rooms 8 and 9 Abington.

CHEHALIS COUNTY TIMBER

—AND—

GRAY'S HARBOR LANDS

—FOR SALE BY—

FENNER & SILSBY Real Estate Brokers
Montesano, W T

MONEY TO LOAN

On Real Estate in Sums From $500 to $150 000 at 8 per cent per annum. GREAT BARGAINS in all kinds of farm and city property. Tracts of five ten fifteen and twenty acres on installments.

Call and See Us Before Purchasing Elsewhere.

W. H. H. Grant and A. W. Bottain,

210 1/2 St., - - - East Portland.

BUSINESS PROPERTY

—FOR SALE—

Very choice corner 1 ton Depot must be sold at once.

ATKINSON & WAKEFIELD, Agents.

5al No 102½ First st.

ROWE & BRUCE,

—REAL ESTATE—

Cor Fourth and N Sts., East Portland.

Choice property in Portland East Portland and Albina. Also unimproved property adjoining East Portland suitable for platting.

SPECULATORS.

We have several tracts suitable for platting in favorable localities and it will pay you to call and see us.

TELFER, STEARNS & CO.,

34 Stark st.

FOR SALE.

Nice quarter block Sixth and College $9500.

400 acres tract part in Multnomah and part in Washington county cedar timber on it $17 50 per acre.

160-acre tract easy cleared, 3½ miles south of Cornelius, $15 per acre. B and S. GOLDSMITH Agents.

247 Rooms 8 and 9 Abington.

ALLEN & ALLEN

SUCCESSORS TO J. V. ALLEN

Northeast Corner First and Alder Streets.

Cheap Homes

IN

Feurer's Addition

Within City Limits of East Portland.

Lots from $300 to $440.

Terms $100 cash, balance $10 monthly.

Seven minutes to street Car.
Fifteen minutes to Jefferson Street Ferry.
Excellent Location, Rich Soil.

Agent on grounds every Sunday from 9 a m to 5 p m.
For particulars apply to
German Immigration Association,
25 STARK STREET.

LINTON.

The old rival of the city of Portland arises from its ashes.

The Portland Smelting Company has located on the site of the old town and soon the hum of busy industries will there make the echoes.

A car of the extensive smelting plant has already been landed which will bring in its train many other enterprises among which are grain warehouses, a sawmill, brick and stone warehouses etc., in short busy thriving town.

No better location for business can be found on the river below Portland as the ground is free from sloughs and ravines. The company has reserved about thirty acres for the smelter which will be built and put in working order as speedily as money and muscle will allow. Aside from the reservation the land is open for location to the amount of about eighty acres with river frontage of about 2000 feet with deep water to the shore and to whose wharves the vessels of the world can come without lot or hinderance from the river counter to the grain bearing belt of thousands of tons. The site is beautiful and a view from the top of the western slope is grand and inspiring.

Lots in the townsite are 25x100 feet and will be sold for from $100 to $145 with a guarantee that the smelter will be built in ninety days. No better investment is offered. Call on the undersigned sole agent, and select a few of those lots. Maps and terms at my office.

A. E. BORTHWICK,
No. 2 Washington st., cor. Front.

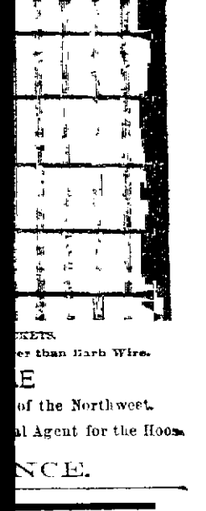

NEWSPAPERARCHIVE®

The Oregonian.

PORTLAND, SATURDAY, APRIL 6

UNIVERSAL CONDEMNATION.

Those members of the senate who by rejection of Mr Halstead put themselves on record as senators who will use their official position to punish criticism of their acts have been receiving severe treatment at the hands of the press They are censured alike by republican, democratic and independent journals yet severe and general as is the criticism, they do not get more than they deserve

The New York Herald (Dem) says that "the president should be repeated and continued nominations of outspoken men to defend the freedom of the press" The New York Evening Post (Ind) says It is a fortunate thing for Mr Halstead that he should be rejected by the senate for his boldness in exposing the corruption by which Mr Payne was elected to succeed Mr Pendleton in the senate, and for applying the lash to the republican senators who voted against an investigation of that iniquity This is the brightest spot in Mr Halstead's editorial career in recent years If he is made a martyr for it he will deserve a martyr's crown and we shall help to bestow it upon him The republican senators who voted to stifle inquiry into that dark transaction deserved all that Mr Halstead said of them and more

The Milwaukee Sentinel (Rep) says It would be safe to wager that the senate has made Mr Halstead a good deal more popular in Ohio than he ever was in his life The people of Ohio believe Senator Payne's seat was bought and they believe Halstead was righteous in his indignation at the senate's refusal to investigate The Louisville Courier-Journal (Dem) declares that the rejection of Mr Halstead carries with it primarily a warning from the senate to the press of the country to look to its utterances when dealing with that body or any of its members,' and the New York Press (Rep) says that "if the rejection has any logical meaning it must be that public criticism of public men and measures is to be punished by senators' Representative Boutelle of Maine telegraphed President Harrison that in rejecting Mr Halstead the senate had struck one of the most desperate blows ever aimed at the liberty of the press'

No act of the senate has ever made that body so odious to the country The conduct of that body is hastening the time when there will be a demand that senators shall be elected by a popular vote and for short terms or that the senate shall be abolished altogether

THE HOMESTEAD EXEMPTION BILL

The press of the state has indulged in much adverse comment upon the refusal of the legislature at its last session to pass a bill brought before it to exempt a homestead to the value of $2000 from execution. The object of the bill, which was introduced by Senator Wager was to secure the home of the family clear of any debts that might be contracted thus practically providing against making the wife and children homeless through misfortune and mismanagement With this intent the bill was brought before the senate and had it been deemed able to secure this object it would no doubt have become a law A close examination of its provisions however showed that while it would exempt the home tead from execution there was nothing in it to prevent the husband from selling the home and decamping with the proceeds of the sale, for declared to do so thus leaving his wife and children homeless and penniless, or from turning the money over to pay any debt of any sort if he chose to do so Thus while the exemption contemplated would protect the homestead from execution by regular process it would open wide a door for rascality in another direction A worthless man owning by the joint efforts of his wife in frugality and industry a home to the value of $2000 more or less, might defy his creditors to the extent of that sum but at the same time he could turn the place into money if he desired to do so, and run away or squander it in the saloon or gambling den That there are comparatively few men who would do this does not justify the risk in giving the few who would a chance to do so It is not from kind and judicious husbands and fathers that the law must protect wives and children but from those who are vicious and dissolute. Those who are made homeless through the payment of just debts are few compared with those who find themselves shelterless through the vicious and willful abandonment of unprincipled men

In this view, and in the belief that the proposed law was one of those mistaken attempts at human legislation that not only fail to secure the object sought but give latitude to an evil that it honestly hoped to restrain the house refused to pass the bill Whether it was faulty in original construction or suffered through amendment we do not know but members saw in it a loop hole through which an unprincipled man might deprive his family of shelter for the state had provided that his honest debts could not dispossess them of their home

It is difficult if not impossible for a legislature by legislative action to frame laws that can only come legitimately through the channels of industry prudence and thrift It is not out of the range of this to offer human virtues to gain a home for a family and keep out of debt. If through sickness or other unavoidable stress misfortune comes it is better to meet it honorably square up accounts and begin again than to retain property to the amount of $2000 subject to a mortgage on the conscience and where while creditors swear. Of course there is room to question this is pathetic One thinks of the distress of wives and families of children as they are deprived of a home by process of legal execution for debt but it is doubtful if any law could be devised that would by securing the home thus encumbered bring the future contentment and self respecting independence that would result from bravely facing misfortune and going to work to overcome it Be this as it may it is certain that the rejection of this bill was not due to the called sympathies of legislators as is freely charged but to the conviction as before stated that it proposed a sort of protection that would not protect

A REAL HERO

The recently published letter of Henry M Stanley the great African explorer recounting the frightful sufferings of his journey in search of Emin Bey inspires the inquiry whether this same Stanley does not come as near a man of heroic mould and temper as any man of our century A man who in sickness starvation beset and the perils of savage warfare can press on to his purpose with dauntless indomitable resolution is a man among millions when it is remembered that the only reward of this man's fame that comes to him of he lives and the words that would be spoken in the dull cold ear of Stanley dead that would have warmed the heart of Stanley living There is nothing in history more splendid than the record of Stanley The man has a true ambition for pure fame above sordidness he has tact courage nerve endurance marvelous power of will and sagacity in desperate circumstances It is not too much to say that Stanley in his ambition and his performance is a man of genius. The exploration of Central Africa has been the ambition of many able and accomplished men but think how enormously Stanley has added to the achievements of even so great and able explorers as Dr Livingstone, Burton and Speke. The record of African exploration begun years ago with Ledyard, Denham Clapperton and Mungo Park but until the advent of Livingstone, Speke and Stanley not much of great importance was added to our knowledge of great unsolved problems of African geography Livingstone and Speke did wonders but Stanley is the greatest of them all He corrected the errors of Livingstone, he proved the truth of his brilliant hypothesis concerning the true sources and course of the great Congo river His exploit of following that river from its source in the lakes of East African clear down across the continent to the Atlantic sea was only possible to a man of extraordinary endowments of mind and endurance of body A man who has endowments of mind and body equal to the persistent execution of the performances of Stanley is a hero and a man of genius Nobody in this century has solved the important geographical problems of the world equal to Stanley, and furthermore it may be safely said that he is the greatest explorer of all authentic human history The Jesuit explorers of North America did a wonderful work, so did La Salle and De Soto but their work did not compare in difficulty and danger with that of Stanley Stanley stands at the head of great explorers as clearly as Napoleon and Hannibal stand at the head of great warriors Stanley really settled finally the sources of both the Nile and Congo

THE PAY OF SENATORS

The St Louis Globe Democrat noting the fact that United States senators object to their salaries as niggardly and modestly want them doubled deems the complaint a just one and draws a comparison between the pay of senators and that of the presidents of great corporations basing on the difference the opinion that the former are greatly underpaid It may occur to the public generally that it is quite as likely that the great corporation's chief officers are overpaid as that the United States senators are underpaid.

The salary of the United States senator is $5000 a year in addition to his mileage which latter is a clear gift—as he never pays his fare on the railroads The indication that prominent and able politicians and lawyers deem this pay inadequate has never appeared in the refusal of one of them to accept the position The complaint that the sum paid is not sufficient to maintain a decent establishment in Washington is true or false according to the individual interpretation of the term That a man, whether a senator or a private citizen having a wife and daughters who are ambitious to shine in the social circle of the capital can spend five ten or twenty thousand dollars a year on his 'establishment' in Washington is true but it does not follow that he cannot live decently on the first-named sum and maintain the credit due to the position of a servant of the people. Moreover, if members of the United States senate feel that their great and distinguished ability is at the rate of $5000 a year grossly underpaid, it would show a much more modest and dignified as well as a more practical spirit if they would resign a situation the pay of which they consider inadequate and accept the presidency of railroad that largely through privileges granted by congress are able to pay such princely salaries

There might be a possibility that the corporation situations would not go round or it may be—we speak guardedly—that each of the seventy four senators might not be found to possess the requisite ability to engineer a great and intricate business

Corporations select men with in eye to their capacity in certain lines and do not like and in question mighty pay the men that are able to advance money to secure the place or that a caucus fasts upon them With cheerful eye to business they select their men and pay them what they are worth to them It is not necessary to say anything about the manner in which senators are chosen Suffice it to say, that they rarely consider that the favor is all on their side until they get there, and find no fault with the pay which the constitution provides until their ideas of their own importance are enlarged by an opportunity to defeat a presidential appointment while their estimate of what constitutes a decent living is changed by a season in Washington

The Journal quoted says It is not just that a man should be asked to labor for the government at a pecuniary loss as all men in federal office of superior dignity and trust are compelled to do This may be true but it changes the phase of the question somewhat when a man is more than anxious to labor for the government, does not want to be asked and forgets to find fault with the constitutional reward allowed, for his services until after his position is assured

A WORD TO FRUIT GROWERS

Horticultural societies are being formed through the valley counties where fruit is abundant and an increased interest is shown in fruit culture and horticulture generally County societies should work in unison with the State Horticultural Society which meets once a quarter—the second Tuesday of January April July and October—at the Portland city council rooms Arrangements are made that those who pay full fare down shall have reduced fare back paying only one fifth of the return tickets The quarterly meetings will be held next Tuesday April 9 and an interesting time is expected with large attendance All persons interested in fruit culture are invited to be present. At that time steps will be taken to organize a fruit-growers union that will attend to sales of fruit for producers Such an association is done well in California and realizes good prices for producers who belong to it

The producers of Oregon need to adopt some such scheme and must do so to realize satisfactory prices The State Horticultural Society needs the co operation of all organizations of the kind and by mutual effort a great deal of good may result Fruit-growing is an important one of the first magnitude and it will need co-operation and close study of opportunities as well as a thorough understanding of fruit production and value of soils locations and varieties as well as how to treat and manage orchards of different fruits to secure success

Probably no community in Oregon takes more interest in horticulture and trees more readily to understand the questions involved than the society of fruit-growers at The Dalles that has been for some time organized It requires such faithful work as they bestow to make success certain Few crops are grown that require the same care and conditions as fruit production It will require all the aid of friendly societies of the newly authorized state horticultural commission the experience of individual joined to the information that will be furnished by the State Agricultural College to achieve the best results that our country is capable of, and it is capable of good results whenever the business is well managed

The Gladstonians in the British parliament steadily gain in public influence and in voting, once Their recent victory in the Kennington division of Lambeth as described as remarkable and unexpected as if Parnell had lost a district in Connaught Lord Salisbury pretends he does not care a button about the Home rule gains because parliament has its statutory term of seven years and the tory ministry is secure so long as it has a working majority in the house of commons It is reported that the home rule party will renew the obstruction tactics practiced by Parnell in 1885-1885 in order to force Salisbury to dissolve parliament and appeal to the country in a new election Parnell and Gladstone do not favor this course, but the radicals under Labouchere justify it on the ground that it is an outrage for the tory majority to cling to their seats to the utmost limit of the statutory term of seven years without ordering a new election to test public opinion In the first year of George the First a house of commons that was elected for only three years voted itself a seven years tenure a gross political outrage, which has since been allowed to stand as a precedent, because as a rule ministers in palpable changes of public opinion have made a fresh appeal to the people so that in practice parliaments have seldom endured the full seven years term At most Salisbury's attitude that he will neither resign nor take an appeal to the people no matter what happens Labouchere proposes with the help of four by Gladstonians to oppose the policy of obstruction and filibustering practiced once by Parnell When the home rulers get into power the septennial act will be promptly repealed.

The new state of Dakota is sure to be in favor of the republican policy of protection for she has large tin mines that have recently been capitalized at $15 000 000 These mines are the first and only tin mines yet developed in this country English experts have examined these mines and on their report $4,000 000 have been invested by leading English capitalists in these mines Mr Samuel Untermeyer who went to England and secured this investment of $4 000 000 of English cash in these tin mines has just returned and says that a tariff on tin will be necessary to the full development of the industry and that if it had not been for the confidence in the American system of protection it would have been impossible to induce English capitalists to invest in the mines'

The heaviest shipment of salmon ever made from Oregon City in a single day was according to the *Enterprise*, made last Monday Accurate account of the number was not kept but it was estimated to have been between 3000 and 4000 The run was a reminder of the old days when the sagacious fish shipped, unvexed by the nets of fishermen from the sea to the falls of the Willamette, and may be taken as evidence that the fishing season did not begin in advance of the date permitted by law at the month of the Columbia.

A resident of Yelm, near Olympia, is out searching for the meteor that fell Saturday evening His next expedition will probably be fitted out in search of the bag of gold that, according to tradition, may be found at the place where the rainbow touches the earth

There has been great development of the lumber interest in our Southern states since 1880 There are twice as many sawmills now as then and 'syndicates' are rapidly buying all the Southern timber they can get their hands on

Hood's Sarsaparilla renews the liver and kidneys and gives healthy action to the digestive organs.

MEETING NOTICES.

Portland Lodge No 27 A O U W—A special meeting of the members of this lodge is called for this Saturday evening at Red Men's hall at 8 o'clock D McCALL Recorder

DIED

At 9 A M April 5 Edward Wheeler infant son of Hattie C and J W Milliken aged 4 months and 28 days

Funeral today at 45 1 M from 28 N Fourth st

Gen H River, Undertaker and Lumber, S W cor, 4th and Yamhill Telephone 507.

Schwab Bros, Printing & Lithographing Co, 5 Washington street Lowest Prices

NEW TO-DAY.

H. H. HILDEBRAND.
Prescription Druggist, 56 and Morrison. Telephone 499 Orders by mail receive prompt attention

E. W. BINGHAM—ATTORNEY AT LAW 74 Morrison st corner of Fourth.

$100—LOTS $10 PER MONTH; HOME and a fortune. Room 1 I O O F Temple.

FRESH HAMS—BACON AND LARD at the Rulmer Market cor of N West Park and Davis

80 ACRES 12 MILES SOUTHEAST FROM East Portland $100 per acre CORTLAND & WILLIAMSON Agents 88 Morrison st

EAREY.

WELLINGTON COAL $6 50 PER ton delivered. GEORGE S CLARK & CO Coal Yard Fourth and Pine.

CHEAP—ALL KINDS OF COMMERCIAL work, lowest prices. Pacific Printing Company at bridge foot of Morrison Trial solicited. **PRINTING**

$62 WILL BUY A LOT IN FIFTH addition East Portland $5 down $1 per week. Office 15 Morrison st

ABOUT PAINTING KALSOMINING and papering to get work of this kind on property call or send postal to Reed & Miner 145 6th bet Morrison and Alder

SCOTCH SPLINT COAL—EX CITY of Canton 1000 tons of this superior coal for domestic use Price $11 per ton delivered. Leave orders 30 Ash st, telephone 665

PACIFIC PRINTING CO. 128 NO 2d st All commercial printing at lowest prices The Lumberman Relief and situation guaranteed let 53 foot of Morrison st

BEAUTIFUL RESIDENCE PROPERTY High and level locality In tract 100x100 feet, south and east 82x4 ch $6500 HOMER H HALLOCK Abington

Choice California Butter

Just received per Mermaid

Portland Business Men Attention

C A BERRICK'S Meals at Second and Third

FAREWELL SALE.

Formerly 1 East Side Clothing Store, please call and see my friends at 1 Front corner Ash st

J. R. THOMPSON.

RIVERSIDE & RAILROAD PROPERTY

For sale in lots to suit purchasers on easy terms Call on or address J C ANDREWS & CO 56 Front st

CHEAP BUILDING LOTS.

Terms 10 per cent cleared lots 50x100 each in nice neighborhood with 200 ft on the street Will sell separately if desired. Price $300 each cash. Address H S Oregonian office.

New Bretton Mackerel Brook Royal

KIPPERED HERRINGS

Fresh at H. L. MAYER & Co. Grocers 70 Morrison street Send for Catalogue

DRY GOODS

At Less Than Cost

Having taken a position in the retail business we are offering our entire stock of dry goods fancy notions hats and gents furnishings at less than cost Will sell within next 60 days commencing this day and all future purchases must pay CASH NO GOODS CHARGED NOTICE 51 FIRST st.

BOARD OF TRADE.

The regular meeting of the Board will be held in rooms in the New Market Block on Monday evening the 8th inst at 8 o'clock

J K ENGLE Secretary

PARASOL SALE!

—TO-DAY—

3300 Sample Parasols and Sun Umbrellas at MANUFACTURER'S COST

McALLEN & McDONNELL

Leading Dry Goods House for First Class Goods at Lowest Prices

161 and 163 Third Street, Cor Morrison

EAREY.

DR E A JONES IS AT HOME AGAIN AND his office is 5 Morrison st Don't neglect your Diseases of women a specialty

FOR RENT 1 BRICK STORE 60x20 FEET on First st 2 DESKS IN MORRISON and Alder MARQUAM Office 151 Sixth st

WANTED—A GIRL TO HALF CARE OF child 1 yr old Call at 60 Front st right side 10 to 4 o'clock at the starks

WANTED BY GOOD STEADY MAN LIGHT work regards of or to rent Inquire of or address W 50 Advertising office Oregonian

WANTED—A YOUNG GIRL TO TAKE CARE of three Apply 5 to 7 6 M between 1 and 2 P M 82 Second st

FOR SALE CHEAP LOTS IN ALBINA FROM $500 to $750 each I E THOMPSON & CO 1 Imo

CHOICE QUARTER BLOCK ON FIRST AND C sts this CHAS F WOOD Room 1 I O O F Building

WANTED PAINTERS THAT CAN AND others that don't to call on HOLBROOK & MOLTAN 57 Washington

FOR SALE CHEAP—HORSE BUGGY AND harness suitable for lady to drive Address P O box 1 East Portland

GO TO 13 MORRISON STREET & BUY A lot Will sell each day for $100 on the installment plan

WANTED BY A GERMAN GIRL SITUATION to do general housework Apply at room 7 Tiffany block Hotel

FOR SALE LARGE 11 ROOM RESIDENCE lot 6 or lot in Terwilliger's Addition to Portland No Hill $6000 I E THOMPSON & CO 1mo

WANTED—A FIRST CLASS PANTS FINISHER at the Portland Clothing Co 58 and 60 First st

WANTED SCANDINAVIAN BOY 14 TO 15 years of age to take care of cow and do chores Apply 5 Madison st

WANTED GOOD DRESSMAKERS AND APprentices at No 49 Ankeny between Front and Fifth

FOR SALE—FOUR CHOICE ACRE TRACTS on Base Line and Hawthorne ave I E THOMPSON & CO 1mo

FOR SALE—ELEGANT HOME CORNER LOT 6 Flanders st $8500 I E THOMPSON & CO 1mo

FOR SALE LARGE HOUSE MODERN IMprovements on Hoyt $7500 I E THOMPSON & CO 1mo

FOR SALE—CHOICE QUARTER BLOCK ON Jewett first st $4500 I E THOMPSON & CO 1mo

CANCERS CURED WITHOUT KNIFE OR pain Dr Randall 231 3d st

NEATLY FURNISHED FRONT ROOM TO rent Apply at 154 Yamhill cor 1st Park

FOR SALE—6 ACRE TRACT COTTAGE NEW Bull $6000 I E THOMPSON & CO 1mo

TO RENT—NICELY FURNISHED ROOMS IN private family bath closets etc 348 Ferry st

WANTED—AN EXPERIENCED GIRL FOR general housework Apply 180 Sixth st

FOR SALE WELL LOCATED LOT IN SELLwood In the FOREST VIEW TRACT East Portland

FOR SALE—FOUR LOTS ON TWENTIETH $6500 I E THOMPSON & CO 1mo

NEW PIANOS FOR RENT AT THE KOHLER & CHASE MUSIC HOUSE 73 Morrison street

WANTED—A GERMAN GIRL FOR SMALL boarding house No 8 Columbia st

WANTED—COOK AT THE UNION HOUSE Sixth and Ecst

OREGON ELECTRIC RELIEF FOR PAIN TRY it. All druggists

WANTED—A GOOD WAITER GIRL AT OVERland Hotel

NEW TO-DAY.

$75 TO $150 A MONTH CAN BE MADE working for us Active reliable men can furnish a horse and give their whole time to the business Spare moments may be profitably employed also A few vacancies now exist in towns and cities Full particulars sent free Address at once JOHNSON & CO 1009 Main street Richmond Va

N B Ladies can do it also Any one in debt should send 10 stamps for reply Come quick Yours for biz B J JOHNSON

A REWARD OF $10 WILL BE GIVEN FOR each of the address of the following persons C Robinson who removed from Albina, Oregon to Augusta who was engaged in teaming, supposed to be in Eastern Oregon R Butler been living until lately on Portland Heights engaged in hauling cord wood supposed to be in Tacoma or Seattle, W T POWERS 190 First st, Portland Or

A CHOICE QUARTER BLOCK ON FIRST ST east front With three houses This property is ready for business and can be had for $11 000 Also fine 9 room residence property east front, commanding view Two houses for $5400 and a choice corner east front for $4,000 Also best lot in town on installments For information call at office of M DOA Room 48 Portland Savings Bank Building 1st

SOUTHERN PORTLAND THE FINEST SUBurban property in the market and the cheapest according to advantages Natural ding scenery delightful and many beautiful homes will spring up in this direction now that the Electric Motor line is an assured fact Lots sold on very easy terms by A M ELKINS 24 Washington st 6 tf

CHEAP

Two lots in SECOND ELECTRIC

At a lower figure than they can be bought at head quarters. EMPIRE LAND CO. 74 Morrison st.

$6000—A LOVELY HOME ON TWELFTH st corner 11 well improved with pretty cottage of seven rooms bathroom brick basement and every convenience Many other pretty home properties for sale on easy terms A M ELKINS 24 Washington st. 6 tf

EAREY.

IMPORTED SWISS CHEESE CREAM LIMBURger and Roquefort Cheese Sauer Kraut German Pickles Limburger Herrings Kosher Smoked Meat Tongues Sausages Fancy Delicacies and Groceries MRS M BAUM 80 Morrison st.

FURNACES—WARM AIR FURNACES in the cast all work first class and guaranteed also Quick Meal gasoline stoves the best in use At BRIGHAM & WEEKS N 47 First st

LOST—ON LAST MONDAY MORNING IN 11 this city a large black shepherd dog with a few legs short A with white on face and neck A reward will be paid on his return to J M PAYNE & CO

HOUSEWIVES TROUBLED WITH POOR will do well to send their orders to Shafer Bros Eagle Water and Market for the best of Wood, Coke Lump and Chicago Telephone 534.

MAN AND WIFE WITHOUT CHILDREN would like situation in private family or hotel Former to take care of garden and be useful Latter to do general housework Apply 100 Alder st.

65c FIRST ST REMEMBER THAT WE have a full line of Laird, Schober & Mitchell's shoes The finest shoes in the world.

WANTED—A MAN WHO IS NOT AFRAID TO rustle Reference security and $25 deposit salary $75 a month Do not call unless you mean business 283 Fifth st Call after 4 P M.

1000 ACRES TIMBER LAND CONVENIENT to ocean shipping and mills land selected especially for timber Price $10 per acre MILLER & HOPKINS Eugene, Ore.

COLTS ADDITION—A NICE LEVEL LOT FOR $525 cash Multnomah addition to Albina five lots $400 each Very easy terms A M ELKINS 24 Washington st.

SINGING LESSONS—MRS E ROGERS TILPER or Madame Anna de la Grange Paris and Vienna Cincinnati Conservatory of Music. Residence 161 Park st N W cor Morrison

NICELY FURNISHED ROOMS EN SUITE OR single with use of bath Prices ranging from $1 to $12 Rooms suitable for light housekeeping 54 East Sherman st.

3 BARGAINS—TWO LOTS IN BIG 6 ON Albina Homestead corner and fronting Motor line and street, for $825 Address Bargain care Oregonian

$400 CASH WILL BUY PLAIN SUBSTANtial furniture of a 7 roomed house Cannot be cheaper out at the house also 1 A SHAND, 48 Washington st.

$450 EACH—LOTS IN BEAUTIFUL PLEASant part of Albina outside addition on the small payment plan COMPTON BEALL & BRADWAY 7 Mo Front st.

10 ACRES 5 MILES SOUTH EAST FROM East Portland $100 per acre CORTLAND & WILLIAMSON Agents 88 Morrison st

QUARTER BLOCK IN SELLWOOD AT REAL de co property CHAS F WOOD Room 1 I O O F Building

TO LOAN—MONEY ON HOUSEHOLD FURNIture and all kinds of personal property Notes discounted FRAME & STOWELL 135 First st

WANTED TO PURCHASE A FIVE OR SIX roomed modern cottage in a pleasant location on the West side Address P 25 care of Oregonian

FOR RENT—A FURNISHED ROOM IN BRICK cottage to family without children Apply No 460 Fifth st hours 8 to 11 A M and 2 to 8 P M

CHOICE BLOCK IN SOUTH PORTLAND CHAS F WOOD Room 1 I O O F Building

COAL—A FRESH SUPPLY OF BLOCDA JUST received, $6 per ton 140 cubic feet Kindling wood Lumber Fuel Co 90 Ankeny Telephone 48

WANTED A BRIGHT ACTIVE BOY IN A wholesale fruit house must write a good hand and not afraid of work. Address A care Oregonian

FOR RENT—FURNISHED HOUSE OF EIGHT rooms a bath for a given time $50 T A SINNER Real Estate Agent 48 Wall st

UNEQUALED latest designs for 96 per double roll Schofield & Morgan's 84 Washington

CANDY—THE ONLY PLACE IN THE CITY where you will find a full line of Mason Key's goods is at GRISON'S Stone's old stand 1

FOR SALE—THE BEST FURNISHED 11 ROOM to let house in the city paying 8 per cent of $65 per month Address H R care Oregonian

REVERE HOUSE FOR THIRD AND Stark st 25 cents a night 75 cents a week the best 25 cent meal in the city Under the Arlington

CHILDREN'S CARRIAGES LARGEST AND most fast onable designs guaranteed factory prices Guild Bros Bush Factory 106 Third st.

$100 LOTS IN TOWN OF LINNTON AT Speltler Works half cash COFFEE AND WILLIAMSON Agents, 88 Morrison st.

WANTED—SITUATION BY A YOUNG MAN of steady habits Can give best of reference Address H H care Oregonian

EAREY.

DR E A JONES IS AT HOME AGAIN AND his office is 5 Morrison st Don't neglect your Diseases of women a specialty

FOR RENT 1 BRICK STORE 60x20 FEET on First st 2 DESKS IN MORRISON and Alder MARQUAM Office 151 Sixth st

WANTED—A GIRL TO HALF CARE OF child 1 yr old Call at 60 Front st right side 10 to 4 o'clock at the starks

WANTED BY GOOD STEADY MAN LIGHT work regards of or to rent Inquire of or address W 50 Advertising office Oregonian

WANTED—A YOUNG GIRL TO TAKE CARE of three Apply 5 to 7 6 M between 1 and 2 P M 82 Second st

FOR SALE CHEAP LOTS IN ALBINA FROM $500 to $750 each I E THOMPSON & CO 1 Imo

CHOICE QUARTER BLOCK ON FIRST AND C sts this CHAS F WOOD Room 1 I O O F Building

WANTED PAINTERS THAT CAN AND others that don't to call on HOLBROOK & MOLTAN 57 Washington

FOR SALE CHEAP—HORSE BUGGY AND harness suitable for lady to drive Address P O box 1 East Portland

GO TO 13 MORRISON STREET & BUY A lot Will sell each day for $100 on the installment plan

WANTED BY A GERMAN GIRL SITUATION to do general housework Apply at room 7 Tiffany block Hotel

FOR SALE LARGE 11 ROOM RESIDENCE lot 6 or lot in Terwilliger's Addition to Portland No Hill $6000 I E THOMPSON & CO 1mo

WANTED—A FIRST CLASS PANTS FINISHER at the Portland Clothing Co 58 and 60 First st

WANTED SCANDINAVIAN BOY 14 TO 15 years of age to take care of cow and do chores Apply 5 Madison st

WANTED GOOD DRESSMAKERS AND APprentices at No 49 Ankeny between Front and Fifth

FOR SALE—FOUR CHOICE ACRE TRACTS on Base Line and Hawthorne ave I E THOMPSON & CO 1mo

FOR SALE—ELEGANT HOME CORNER LOT 6 Flanders st $8500 I E THOMPSON & CO 1mo

FOR SALE LARGE HOUSE MODERN IMprovements on Hoyt $7500 I E THOMPSON & CO 1mo

FOR SALE—CHOICE QUARTER BLOCK ON Jewett first st $4500 I E THOMPSON & CO 1mo

CANCERS CURED WITHOUT KNIFE OR pain Dr Randall 231 3d st

NEATLY FURNISHED FRONT ROOM TO rent Apply at 154 Yamhill cor 1st Park

FOR SALE—6 ACRE TRACT COTTAGE NEW Bull $6000 I E THOMPSON & CO 1mo

TO RENT—NICELY FURNISHED ROOMS IN private family bath closets etc 348 Ferry st

WANTED—AN EXPERIENCED GIRL FOR general housework Apply 180 Sixth st

FOR SALE WELL LOCATED LOT IN SELLwood In the FOREST VIEW TRACT East Portland

FOR SALE—FOUR LOTS ON TWENTIETH $6500 I E THOMPSON & CO 1mo

NEW PIANOS FOR RENT AT THE KOHLER & CHASE MUSIC HOUSE 73 Morrison street

WANTED—A GERMAN GIRL FOR SMALL boarding house No 8 Columbia st

WANTED—COOK AT THE UNION HOUSE Sixth and Ecst

OREGON ELECTRIC RELIEF FOR PAIN TRY it. All druggists

WANTED—A GOOD WAITER GIRL AT OVERland Hotel

NEW TO-DAY.

VANCOUVER BARRACKS W T APRIL 5 1889 Sealed proposals in triplicate will be received at this office or at the offices of the Quartermasters at the following named posts until 11 o'clock A M May 9 1889 and then opened for furnishing Fuel Forage and Bedding at the several military stations in the Department of the Columbia during the fiscal year commencing July 1 1889 viz Bellevia Rocks and Fort Sherman Idaho, Portland and Fort Klamath Oregon and Forts Spokane Townsend Walla Walla and Vancouver Depot W T Preference given to articles of domestic production and manufacture conditions of quality and price (including the cost of articles of foreign production the duty thereon) being equal and such preference given to articles of American production produced on the Pacific coast to the extent of the consumption required by the public service there All information furnished on application here The U S reserves the right to reject the whole or any part of any bid received and bids will be considered for a smaller amount than the whole Envelopes containing proposals should be marked Proposals for Military Supplies at and addressed to the undersigned or to the respective Quartermasters J C ARTHUR Major and Chief Quartermaster 678 9 10 3 4m

ANNUAL MEETING FRANKLIN BUILDING and Loan Association Notice is hereby given that the annual meeting of the stockholders of the Franklin Building and Loan Association will be held at the office of the association 48 Washington st Portland Or on Tuesday May 7 1889 at 8 o'clock P M for the purpose of receiving reports of directors and auditors and to hear annual report of officers The question of increasing the capital stock will be considered at the transaction of any business that may regularly come before said meeting The election of nine directors and three auditors to serve for the ensuing year will be held at the office of the association on Monday May 6 1889 between the hours of 10 o'clock A M and 4 o'clock P M The auditors will be in session at 10 o'clock A M on the morning preceding the meeting of stockholders on Wednesday evening May 1 J F STEWART Secretary 6s5 3mw

VANCOUVER BARRACKS W T MARCH 30 1889 Sealed proposals in triplicate will be received here until 11 o'clock A M April 30 1889 and then opened for transportation of military supplies between Port Townsend and Fort Townsend W T during the year commencing July 1 1889 Proposals are invited for transportation either by land or water The U S reserves the right to reject any or all proposals All information furnished on application here Proposals containing proposals should be marked Proposals for Transportation and addressed to the undersigned Chief Quartermaster 678 9 10 3 4m

ON APRIL 15th AN ADVANCE OF 20 PER cent will be made on price of west Portland lots and in 60 days the price will be $200 each This will certainly be the best buy in the market The price from 15th to 30th payable $10 down and $10 per month Inquire of Portland City Real Estate Association Odd Fellows Building room 1 Portland Or

$20 PER ACRE 147 ACRES 14 MILES south east of Portland 4 miles east of Clackamas Station 40 acres in cultivation 6 acres in full bearing orchard 2 acres in garden 5 springs of water fine house barn and stables which are rather poor yet good enough for a starter Clackamas river flows by on south side There are other nice features connected with this place which will be given to intending purchasers L & M PATTERSON & CO 1189 Second st East Portland 6s8

$1700—6 ACRES ON SECTION LINE ROAD near Hall all clear

$4500 Choice 4-block in Holladay addition

4000 Choice 4-block in Holladay's addition

1,000 33 ft in Logan addition

2100—½ block in Stephens addition.

2600—10 acres in section 33, all clear

RAYMOND WAGNER & CO 6s3* 1207 Fourth st East Portland Or

RIVERSIDE ADDITION TO ALBINA.

Cheap homes for working people within reach of all Come and see what bargains will be offered you and such easy terms that all may take advantage of this Present opportunity of securing a pleasant home with very little money Small payment down and one month's payments will be 7 interest 5 per cent discount for cash or pre emption rights to Mr Johns will go through at any time this week Maps and terms at 24 Washington st A M ELKINS

EAREY.

$60.00 WILL BUY 5 LOTS IN STEWARD'S addition to Albina City The government is now improving the harbor the Oregon Railroad is being built and it is an assured fact that a great many factories will stand in the near future on the shores of Yaquina bay Buy now while this offer lasts City is few blocks for sale COMPTON BEALL & BRADWAY 7 Morrison st. 6s10

ASTONISHING—$1000 CASH AND long time will buy a full lot and good 6 room house in Mount Tabor Portland This is for 10 days only and is the best buy in the market for there is many good lots left Apply at ALLEN First and Alder sts

FIRST CLASS RIVER FRONT ACRE tract for sale in all 320 acres 1 mile from the city of Portland on the Willamette river half cash JOHN ANGELL Agent Room 1 Failing Block

FIRST BAPTIST CHURCH

Cor. Fourth and Alder Sts.

DR GORDON WILL PREACH AT 11 A M —AT 7 30 P M— Hon G. H. WILLIAMS

Will deliver his lecture on the Divinity of Christ. SEATS FREE. ALL WELCOME.

IF WILL BE READY IN

8 DAYS.

See our advertisement

NEXT TUESDAY.

ALLEN & ALLEN, Successors to J V Allen First and Alder

FOR SALE.

$1000—Two nice lots with box house in Coles addition, East Portland

$1,000 Nicholas Will four small houses in Stephens addition East Portland These lots are handsome and close to the Hawthorne Motor line and will make a nice little investment

BEACON HEIGHTS LOTS are the prettiest lots offered in East Portland on easy terms

J W GUILDER Real Estate Agent 1f mf* 92 Washington st Portland Or

FOR SALE.

Lots at the finest seaside Resort on the Pacific Coast are at Long Beach, W T, and can be obtained at any price and on easy installments as if bought now of

EUGENE D WHITE, Land Estate Dealer Portland Oregon

EAREY.

$60.00 WILL BUY 5 LOTS IN STEWARD'S addition to Albina City The government is now improving the harbor the Oregon Railroad is being built and it is an assured fact that a great many factories will stand in the near future on the shores of Yaquina bay Buy now while this offer lasts City is few blocks for sale COMPTON BEALL & BRADWAY 7 Morrison st. 6s10

ASTONISHING—$1000 CASH AND long time will buy a full lot and good 6 room house in Mount Tabor Portland This is for 10 days only and is the best buy in the market for there is many good lots left Apply at ALLEN First and Alder sts

FIRST CLASS RIVER FRONT ACRE tract for sale in all 320 acres 1 mile from the city of Portland on the Willamette river half cash JOHN ANGELL Agent Room 1 Failing Block

FIRST BAPTIST CHURCH

Cor. Fourth and Alder Sts.

DR GORDON WILL PREACH AT 11 A M —AT 7 30 P M— Hon G. H. WILLIAMS

Will deliver his lecture on the Divinity of Christ. SEATS FREE. ALL WELCOME.

IF WILL BE READY IN

8 DAYS.

See our advertisement

NEXT TUESDAY.

ALLEN & ALLEN, Successors to J V Allen First and Alder

FOR SALE.

$1000—Two nice lots with box house in Coles addition, East Portland

$1,000 Nicholas Will four small houses in Stephens addition East Portland These lots are handsome and close to the Hawthorne Motor line and will make a nice little investment

BEACON HEIGHTS LOTS are the prettiest lots offered in East Portland on easy terms

J W GUILDER Real Estate Agent 1f mf* 92 Washington st Portland Or

FOR SALE.

Lots at the finest seaside Resort on the Pacific Coast are at Long Beach, W T, and can be obtained at any price and on easy installments as if bought now of

EUGENE D WHITE, Land Estate Dealer Portland Oregon

EAREY.

Fremont Mount Tabor and Section Line Roads only 40 acres under cultivation 7 miles from the city 10 acres fruit 10 acres fine bearing vineyard 10 acres timber 10 acres pasture Good house barn and outbuildings Water piped to house Within 5 minutes walk of school and post office All for $4,500 or nearly one half cash Worth $6 500 and more One third to one half cash balance on long time Address P O box 1 East Portland Or

FOR SALE—BY OWNER A NICE 10 ROOM house and lot on Fourth st between Jefferson and Columbia Inquire on premises 6s4

EAREY.

$3500.

THE FINEST QUARTER BLOCK.

On Park st 2 blocks west of North Portland Ferry I must sell this fine quarter block at once Fronting on main thoroughfare Will sell very low taking in exchange a small tract of land or a good house and lot Also have several fine residence lots for sale Call early and secure a bargain CARR & COLTENHELM 3 New York Block 6s4 1m

EXCHANGE.

6 lots near Mount Tabor and 5 acres near junction of O R & N and S P Railroads 8 miles east of Portland for sale or exchange for Portland property Address owner 1 care Oregonian

SPECIAL.

5 lots $350 for choice lot in Peninsula addition 100 feet on Albina road 400 feet deep 100 per lot for 4 lots in handy road 1000 for 6 cross street lots All in easy reach from 1500 Home and Lot a bargaining rule diregard J MILLER Real Estate Agent 48 Washington st

FOR SALE.

Choice of 6 Blocks 1 on Nicholas Ave Iowa Width right now is the time to secure a fine lot before they are all gone Splendid opportunity to secure a cheap home

PORTLAND AND VICINITY.

CATCHING SALMON.—The number of salmon caught in the Willamette at the falls and between there and the city since the season opened on Monday has been larger than has ever been known in the same time before. The fish have been coming in large schools and on account of the high water have not been able to pass the falls and consequently have accumulated till the river from bank to bank is literally packed with them, and they are the largest and finest kind caught. Since Monday no less than 1500 pounds have been received here, weighing in the aggregate 3000 pounds. Enough to supply the local market are bought here for seven cents per pound, and the remainder are shipped to canneries down the Columbia where the canners readily pay an advance of one cent per pound to secure the fish. The number of salmon received here during the past five days from the Willamette falls and points between here and there is as follows: Monday 2000 Tuesday 1400 Wednesday 1000 Thursday 600 Friday 800.

A LIVELY RUNAWAY.—H J Magee of the Fourth street milk ranch narrowly escaped being killed in a runaway last Saturday morning. Mr. Magee was driving with his wagon filled with some milk from beyond the Canyon Grade, and when he reached Chapman street on the end of the neck yoke dropped causing the horse to run away. The horses were soon leaving all behind and increased their speed with the wagon, and before they reached Mr. Magee was thrown out. He escaped at the end of Taylor street fortunately fall in such a manner that he was but few bruises. The wagon tongue broke soon after and the horses continued in their flight until the wagon by the traces until they reached the corner of Eighteenth and B streets, where the vehicle collided with a grocery wagon. The horses then became detached from the wagon and ran some distance further before they were stopped. One horse received a bad cut in the leg.

MR. KUMMER'S RETURN.—Rev Alfred Kummer pastor of the Taylor-street M E church has returned from his trip to San Francisco. Mr Kummer came by overland, as he has probably had quite enough experience in making a sea voyage to last him for some time to come. He was among the passengers on the steamship Columbia, and was detained fifteen days in quarantine in the harbor of San Francisco. Mr Kummer's letters that were published in THE OREGONIAN giving an account of the tedious vexatious delay, were very readable and were perused with much interest. Rev Mr Kummer will occupy the pulpit at the Taylor street church to-morrow morning and evening.

MORE LUMBER.—Mr H B Borthwick has gone down to the domain of the Columbia River Lumber and Cordwood Company with a long team of bulls and a sawmill. He will proceed at once to build a wharf put up the sawmill some four miles back in the woods and build a V flume with 26-inch sides from the mill to the wharf down which lumber and cordwood will be floated. There is a creek on the ground, which will furnish an ample supply of water all the year round for flumming. The company has land enough bought and bonded to supply 50,000 feet of lumber and 100 cords of wood per day for the next twenty five years.

AWARDED THE MEDAL.—The family of the late John Gates received, a few days ago a letter from Mr John Lowe, chief engineer of the U S navy, inclosing a leaf from the Journal of the Franklin Institute stating that the committee on science and arts of the institute has recommended that Mr Gates be awarded the John Scott legacy medal and premiums for a steam engine cylinder lubricator and asking for full information concerning the article. Mr Gates some years ago sold the patent right for this lubricator for Oregon and Washington to D M Moore of this city and also disposed of Eastern rights.

FUNERAL OF MRS. HAWKS.—The funeral of Mrs Mary E. Hawks was held at the Taylor-street M E church yesterday afternoon at 2 o'clock. The George Wright Woman's Relief Corps of which society the deceased was a member attended the funeral in a body. They first met at G. A. R. hall and from there marched to the church where each deposited a bouquet upon the casket of their dead sister. A large number of friends accompanied the remains to Lone Fir cemetery, where the interment took place.

A NEW INVENTION.—A new hanging hay rake has been invented by an Oregon genius who was exhibiting a model of it on the street yesterday. It is an elevator attached similar to the straw elevator on a thrashing machine and it is intended to be attached to the hay wagon and to rake the hay and load it on the wagon as it is driven around the field. The inventor claims that it will load a wagon in five minutes which it will probably do if the hay is heavy enough and the wagon small enough.

SHIPPING CANNED OYSTERS.—Mr O E Reed of Shoal water bay has begun to ship oysters here in tins all he sends as fresh Eastern oysters. This should prove a good scheme as it will save the transportation of hundreds of tons of oyster shells yearly and the shells are of no use here. Oysters shucked and put up in hermetically sealed tins will keep fresh for a long time, and if packed in ice indefinitely.

OLYMPIA AND MONTESANO TIME CARDS.—Geo Williams proprietor of the Olympia and Montesano stage line has time cards posted in all the principal hotels in Portland and vicinity. Recently there has been great improvement in the means of traveling from Olympia to Gray's harbor. Travelers now take a steamer from Olympia to Kamilchin thence by rail 12 miles, leaving 17 miles of staging by the Williams line.

WILL BE READY SOON.—Mr N Versteeg states that he is burning a kiln of brick and that another is being burned at East Portland. About 600,000 brick will be ready for delivery on the 15th inst and by the time those are used other kilns will be ready for delivery, and there will be no lack of brick thereafter. This will be good news to intending builders who are waiting for brick.

TWO YOUTHFUL HARD CASES.—Charles Robb and Henry Miller aged 16, who are held at the county jail for attempted burglary pounced on a man held as a witness yesterday and relieved him of whatever they could find in his pockets. Hearing of this Jailer Dougherty placed Robb and Miller in the corridor with the other prisoners.

REED'S FRESH SHOALWATER OYSTERS.—We are now ready to fill orders for those delicious bivalves fresh from the oyster beds, warranted to keep thirty days in a cool place. Packed in cans containing 150 and 300 oysters each. Sealy Mason & Co Portland wholesale and retail agents.

NOW FOR THE UMBRELLAS.—The long talked of sale at J Selling & Co's comes off to-day. Elegant silk umbrellas at $1.50 and $1.90 ladies' new style in parasols $1.00 children's 25c 40 and 50 cents, honeycomb fine Parisian sunshades at $1.50 and 2m memo display in center of floor.

CHILDREN'S DAY.—To-day is children's day at the electric clock exhibition. Let the little ones see the largest and finest exhibition clock in the world. Family matinee at 2. Exhibition parlor 130 First street.

JUDGE WILLIAMS'S LECTURE.—By special request the Hon George H Williams will deliver his lecture on the Divine Comedy of Dante at the First Baptist church to-morrow evening at 7.45.

QUESTION OF THE HOUR.—Your suits made to order at Kohn's. Fit guaranteed. At corner Second and Morrison streets.

THE GRAND OPENING NOTICE.—Kohn's window will be thrown open at noon. At corner Second and Morrison streets.

A GENTLEMANLY DESK.—Our cut desk list beats for men or boys go to Kohn's corner Second and Morrison streets.

THE GREATEST SHOW IN TOWN.—Go and look at it in Kohn's corner window corner Second and Morrison streets.

AT 20 TO 8.—Customers will please remember that the Vienna Coffee House closes at 20 to 8 P M.

DON'T FORGET the skate party given by the Portland Social club at G. A. R. hall.

BEDDING PLANTS and cut flowers at Burkhardt Bros. florists Twenty second and G.

DRY GOODS sold at less than cost this week at the N Y Notion Co First.

DEATH OF MRS BEN HOLLADAY

She Passes Away After a Lingering Illness. The Funeral to Take Place Monday.

Mrs Esther Holladay the second wife of Ben Holladay who died in this city in 1887 died at the family residence on the southeast corner of Third and Stark streets at 30 o'clock yesterday afternoon. Her condition had been extremely critical for several days and her death came not unexpectedly. She was a native of Oregon and about 40 years old. She leaves two children a daughter Linda aged 12 and a son Ben James aged 11.

Mrs. Holladay was the daughter of Hamilton Campbell who came to Oregon early in the 40s. She was married to Ben Holladay in the Catholic church in this city in 1864 and shortly after with her husband went East. She was a very graceful beautiful woman and attracted a good deal of attention in Washington.

About this time fortune reverses began to overtake Mr Holladay resulting in a decline in his health and a corresponding depression in his wife's health. Next came the celebrated litigation about the estate which is still in progress and last May Holladay died from June 8, 1887. From that time on her dear Mr Holladay was a confirmed invalid and suffered from frequent attacks of neuralgia rather. About three months ago Mrs Holladay had grown weak and infirm, but last three weeks was unable to leave her room. Last Sunday she became unconscious and remained in a coma in a state until her death yesterday. Partial visits were allowed to the administration of stimulants but these periods of consciousness were very brief.

Besides the two children Mrs Holladay leaves her mother Mrs H Campbell and four sisters, Mrs W H Barnhart, Mrs Samuel N Smith and Mrs W H Fowler of this city and Mrs Joseph B Batchelder of Vancouver.

It is understood that Mrs Holladay left a will bequeathing what property may accrue to her estate to her children.

The funeral will take place Monday.

For lame back, sides or chest, use Philoh's Porous Plaster. Price 25 cents. Skidmore & Co., druggists.

SALES OF REAL ESTATE

The Dealings so Far This Month Amount to $803 976 44.

Yesterday twenty-one deeds aggregating $56 287 an average of $2 676 were filed. Since April 1 there have been filed 107 deeds aggregating $353 976 44.

Since January 1 to date there have been filed 181 deeds, aggregating $4,0.0 177 15.

DEEDS RECORDED APRIL 5.

J F Kerrigan to J H Beyer S ½ blk 32 Patton's add April 4 $700.

Mary H. Couch to W J Burns, lots 6 and 17, Mountain View Park April 4 $1.

P W Drayton to Robert Gee, lot 28 blk 1 Albina February 12 $475.

Robert Gee to H F McMillan lot 23 blk 1 Albina April 4 $675.

James Surman to C A Gove lot 16, blk "Clovedale Ex" April 4 $1.

Bernambra Kelly to J C Bayer, west ½ blk a. Tibbetts add March 27 $185.

F H Taylor to R. L. Coldwell, lot 26, blk "C," Riverdale, April 4 $2.00.

N B Jones to C Campbell 2 acres, sec. 6 1 S, 1 E April 3 $600.

P S Knight and wife to C H Woodward 80x100 ft blk 33, Carruthers add April 3 $4,000.

Lucy C Parker to S. M Parker, west 50 ft. of lot 5 blk 165 city March 5 $2900.

A Meyers and wife to Vanduzer Bilger et al lots 6, 7 and 8, blk 7 Albina homestead, March 30 $1600.

W Robinson to L D Robinson lot 2 blk 15 Fouree's add April 4 $150.

M W Langhurst to E M Mathisen lot 9 T Quinn's add March 21 $1.

W T Hume (executor to S Farrell) lots 5 and 6 blk 258 City April 1 $10 500.

R L Durham trustee to A M Fanning et al lots 5 and 8 blk 8 and lot 30 blk 7 and lot 4 blk 3 R Verdaik, March 30 $800.

I M Cox and wife to Rachael Cornelius Parsons Eighteenth and piling streets, Carter's add April 4 $7000.

The Real and Personal Estate Company to A C Lohmire, lots 7 and 8 blk 1 Southern Portland, April 4 $1000.

Allen Wilson and wife to Mrs Emma Jones, west ½ of lot 1 blk 118 E. H March 25 $2100.

C H Wilcox and wife to C W Lack subdivision D in lot 1 blk Portland homestead March 2 $1400.

East Side Real Estate Company to F W Cornell, lots 1, 4 and 6 blk 2, Holladay's add, March 1 $2000.

W T Hume (executor to S. Farrell) lots 3 and 4, blk 258 City March 25 $1700.

To all these $5.25.

BOND FOR DEED.

S B Cobb et al to A B Wade lots 1 2 3 4 and 5, blk 8 East Lynne April 4 1889 $5000.

J H Bowman to J D Fraser lot 1 Glenhaven Park March 6 1889 $2400.

Molson Cordage Co to Geo T Myers lots 6 and 7 blk 64 Couch Addition April 4 1889 $10 000.

Mary Meyer to Fred Durig 25 8-100 acres, secs 2 and 11 1N 1 W October 10 1888, $4000.

Sunnyside L. & I. Co. to A J Brook lot 4, blk 52 Sunnyside, March 4, 1889 $540.

Sunnyside L. & I. Co. to A Brooks, lot 10 blk 22 Sunnyside November 20 1888 $600.

S B Cobb et al to H H Parker lots 7 and 8, blk 1 East Lynne March 8 1889 $1500.

"BEWITCHED"

Sol Smith Russell in This Side-Splitting Farce Comedy Convulses His Audience.

How little it takes to make us laugh when we are in the mood for it! And are we not always in such a mood when we are brought face to face with the humors oddities and facial versatility of so clever a comedian as Sol Smith Russell. Certainly this was the temper of the large and fashionable audience which graced the auditorium of the New York theater last evening brought together to see the brilliant comedian in his mirth provoking farce-comedy Bewitched. The people fairly bubbled over with laughter for more than two hours.

The play is by Edward E Kidder the author of "A Poor Relation" and is nothing more nor less than a series of cleverly conceived and highly amusing situations produced by the magic influence of an Inst Indian amulet upon all who touch it. The main interest, as a matter of course, centers in Mr Russell who as Hinkley Todd a serio comic man is able to do some of the most ridiculous things imaginable. He simply let the house in roars of laughter by his inimitable manner in action speech and facial expression.

He has a good opportunity also for the introduction of a few of the specialties in song and recitation for which he is so distinguished. His singing of the "Old Man" There You Are" was most amusing, and he fairly captured the house by singing "Sister Susan's Playing and The Howling Swell." Just, perhaps what appealed most strongly to his audience was his inimitable rendering of J Whitcomb Riley's dialect poems, "Nothing to Say" and "Good by Jim." He recited them both but especially the latter with an intelligence and pathos that went straight to the hearts of all present. There is an undercurrent of deep feeling in most of Riley's poems which few could illustrate so well as Sol Smith Russell.

A critical notice of the play is hardly necessary. It was written to amuse and that it fulfills its mission the roars of laughter evoked last evening fully demonstrated.

The supporting company are excellent in their respective roles and Bewitched is bound to be a drawing card wherever produced.

At the matinee this afternoon A Poor Relation will be given for the last time and for the final performance of the engagement to-night Bewitched will be repeated.

A MAGNIFICENT VIEW

The Handsome Residence of George B Markle on Portland Heights.

Mr George B Markle, who recently purchased the Metzger property on Portland Heights has sent up a steam boiler which is now being put in place and will soon be at work pumping water from the artesian well to supply the residents in the vicinity. The people on the heights have long been in wishing water from this well and are much pleased that it is at last to be available.

A large force of carpenters are at work on Mr Markle's house and it will be pushed to completion as speedily as possible. The building is being wired throughout for electric lights and will be finished in elegant style. All the rooms of the lower story will be polished with hardwood and will have hardwood floors. The entrance hall will be panelled with curly maple, the library with cherry the dining room with antique oak and so on.

The house is of pressed brick with stone trimmings and basement and will be very handsome when completed. It is situated on the summit of the ridge commanding a view on all sides.

Front front cars seven long reaches of the Willamette the valleys of the Tualatin and Columbia and the Cascade range for many miles with a panorama of the city spread out like a map every street and road and the different means of transportation and railroads clearly defined.

Four of the cars from the business city the Willamette and steamboats are plainly heard and the valley presents a panorama of fertility from the mountains and plain to the far distance on which the eye never tires of gazing.

AMERICA'S SMARTEST WOMAN

Mrs Haller Wants a Deed Establishing Her Claim to This Title.

Hurrying afternoon an indignant stout plain dressed woman of four forty cast with her parasol point appearance in Clerk Wheeler's office. "I want to know," said she, "if that is the smartest woman on the face of the earth."

"How do I know, you ask," asked Clerk Wheeler. "Well I am willing to insure."

The woman preserved a stoic expression of countenance and after her small self was referred to County Judge Caitlin. Shortly after was locked up until county court 1890, the name of Mary Haller. She was adjudged insane yesterday.

James Kelly, a man about 45 years old was also adjudged insane. His hallucination is that the world is about to fall on him.

MATTERS MILITARY

The following special orders have been issued by General Gibbon under date of Vancouver April 5:

By authority of the major general commanding the department the commanding officer Fort Spokane will grant furlough for four months to Sergeant John Ryan company K Fourth infantry.

By authority of the major general commanding the department the commanding officer Vancouver Barracks will grant furlough for four months to Private Edward Hinchcliffe Fifth infantry. He is also relieved from the detachment to sergeant Alfred De Lee troop F second cavalry.

A CARD OF THANKS

We the undersigned heirs of my late husband Thomas Purdue the Painter & Upholsterer who was married to me in this city on the 4th of October last desire through the Press to thank our friends for their kindness and sympathy in the hour of our great bereavement in the death of my dear husband. Mrs. ANNIE TOOBLE.

Portland April 5.

BRIEF MENTION.

Oswego Iron Works is one of the finest places for a pleasant excursion from Portland.

Regular Alliance Camp No 2 will have a social meeting this evening at Marshall's hall. Address on Scandinavian Literature free.

Full observations made for all points East via the Northern Pacific Railroad. Office No 121 First St corner Washington.

BUSINESS ITEMS.

Hall's Catarrh Cure manufactured by F. J. Cheney & Co., Toledo, O., is a liquid, and is taken internally, acting directly upon the blood and mucous surfaces of the system. They offer one hundred dollars for any case that it fails to cure. Send for testimonials, free. Sold by druggists, price 75c.

Ayer's Sarsaparilla, for the blood.

Ayer's Cherry Pectoral, for the throat and lungs.

Ayer's Pills, for the liver and bowels.

Ayer's Hair Vigor, for the hair.

Ayer's Ague Cure, for fever and ague.

Ayer's Cathartic Pills, for constipation.

Ayer's Sarsaparilla, for purifying the blood.

Ayer's Cherry Pectoral, for coughs and colds.

Ayer's Pills, for dyspepsia.

Ayer's Hair Vigor, for dandruff.

Ayer's Ague Cure, for chills and fever.

Ayer's Cathartic Pills, for biliousness.

Ayer's Sarsaparilla, for rheumatism.

Ayer's Cherry Pectoral, for bronchitis.

Ayer's Pills, for sick headache.

Ayer's Hair Vigor, for gray hair.

Ayer's Ague Cure, for malarial fevers.

Ayer's Cathartic Pills, for costiveness.

Ayer's Sarsaparilla, for scrofula.

Ayer's Cherry Pectoral, for asthma.

Ayer's Pills, for loss of appetite.

Ayer's Hair Vigor, for falling hair.

Ayer's Ague Cure, for intermittent fevers.

Ayer's Cathartic Pills, for jaundice.

Ayer's Sarsaparilla, for erysipelas.

Ayer's Cherry Pectoral, for hoarseness.

Ayer's Pills, for indigestion.

Ayer's Hair Vigor, for restoring color.

Ayer's Ague Cure, for periodical fevers.

Ayer's Cathartic Pills, for liver complaint.

Ayer's Sarsaparilla, for boils.

Ayer's Cherry Pectoral, for consumption.

Ayer's Pills, for flatulency.

Ayer's Hair Vigor, for dressing the hair.

Ayer's Ague Cure, for chills and fever.

Ayer's Cathartic Pills, for dyspepsia.

Ayer's Sarsaparilla, for blood poisons.

Ayer's Cherry Pectoral, for pneumonia.

Ayer's Pills, for nausea.

Ayer's Hair Vigor, for preventing baldness.

Ayer's Ague Cure, for dumb ague.

Ayer's Cathartic Pills, for sick headache.

Ayer's Sarsaparilla, for eruptions.

Ayer's Cherry Pectoral, for whooping cough.

Ayer's Pills, for costiveness.

Ayer's Hair Vigor, for scalp diseases.

Ayer's Ague Cure, for bilious fevers.

Ayer's Cathartic Pills, for flatulency.

Ayer's Sarsaparilla, for tetter.

Ayer's Cherry Pectoral, for croup.

Ayer's Pills, for biliousness.

Ayer's Hair Vigor, for itching humors.

Ayer's Ague Cure, for remittent fevers.

Ayer's Cathartic Pills, for loss of appetite.

Ayer's Sarsaparilla, for ringworm.

Ayer's Cherry Pectoral, for influenza.

Ayer's Pills, for jaundice.

Ayer's Hair Vigor, for weak eyes.

Ayer's Ague Cure, for bilious remittents.

Ayer's Cathartic Pills, for indigestion.

Ayer's Sarsaparilla, for pimples.

Ayer's Cherry Pectoral, for bronchial affections.

Ayer's Pills, for loss of appetite.

Ayer's Hair Vigor, for dandruff.

Ayer's Ague Cure, for periodical headache.

Ayer's Cathartic Pills, for sick headache.

Ayer's Sarsaparilla, for salt rheum.

Ayer's Cherry Pectoral, for hoarseness.

Ayer's Pills, for sick headache.

Ayer's Hair Vigor, for falling hair.

Ayer's Ague Cure, for fever and ague.

Ayer's Cathartic Pills, for costiveness

The Oregonian.

PORTLAND, SATURDAY, APRIL 6.

NEW YORK APPOINTMENTS.

President Harrison has done himself credit in the appointment of Colonel Joel B. Erhardt to the collectorship of the port of New York. Colonel Erhardt was the republican candidate for mayor at the November election and was only beaten by the treachery of the John J. O'Brien republican faction, who sold out to Tammany, and by the folly of thousands of republicans who voted for Hewitt when they ought to have known that it was only a choice between Tammany and Erhardt. Erhardt is a man of unblemished personal character and remarkable executive energy, courage and administrative ability. He was a gallant captain of cavalry from April 1861, to January, 1863, when he was appointed provost marshal of the "bloody" sixth district of New York city, to enforce the draft, and during the draft riots of July, 1863, he dared the mob to attack his office. He was ready for them; he had loaded shells and hand grenades in every story of his headquarters; he had his men armed with muskets, and told the mob that crowded up to his office that he would open fire on them without mercy. They retired, for they knew their man. He has since been United States district attorney of Brooklyn; has been police commissioner of New York city six years; has been United States marshal under President Arthur, whose intimate friendship he enjoyed; and he has been an able and successful receiver and manager of the New York, New England & Northern railroad. He is a member of the Union League Club, and has always been a stalwart, aggressive republican. He is a man of absolute, stern integrity; of superior capacity for the organization and execution of practical affairs, whether in business or politics; and he enjoys the friendship and respect of the most eminent and able men of all parties in New York. He can write with great clearness, vigor and power; he can speak to the point; he has been liberally educated and has traveled abroad, and he will be sure to become a vitalizing political force in his administration of the New York custom house. He is a sound lawyer and will execute the law, but he will not make the custom house a "Sailors' Snug Harbor" for aged and decayed political Falstaffs, or have anybody about him that is not a man of unsullied patriotic record.

The replacement of Postmaster Pearson by Van Cott was sound policy. Pearson is a tyrannical martinet, and nine-tenths of his letter carriers some time ago forwarded a written protest against his reappointment. He was not content with working his men to the extremity of human endurance, but he vexed them to death with his absurd regulations. He was like a stupid reinsman who frets and sweats his horse without getting any speed out of him. Pearson is the son-in-law of James, who was postmaster under Garfield. James was a creature who deserted Conkling and Arthur for Blaine the momenthe found out that they were out of favor with the administration. Pearson was "a mugwump" and Cleveland reappointed him to hold the mugwumps to his standard. The New York postoffice, like the custom house, is too great an office to be held by anybody but an able man in full, hearty sympathy with the administration, and the president is wise in reducing this colorless political phantom, Pearson, with an ardent, influential and aggressive republican of high character. Mr Harrison does not care about the rank and file but he wants his field officers republicans of the earnest sort.

AMERICAN TRADE.

President Harrison's policy, as declared in his inaugural, favoring systematic efforts on the part of the United States to secure a fair share of the enormous trade of the Central and South American republics, is destined to be popular with the enterprising business men of both parties. The total imports of these countries for 1888 foot up $450,000,000. Of these the United States, despite her nearness to these countries, as compared with Europe, only gets about 11 per cent. That is, England and Germany sell about $400,000,000 to these countries, while we sell about $50,000,000. A week ago more than three hundred New York merchants held a meeting to consider how the United States could best secure a fair share of this vast commerce that slips through her fingers into those of England and Germany. A letter was read from President Harrison, which said that the president was in hearty sympathy with any organization having in view the promotion of friendly and business relations "between our bankers, merchants and manufacturers and the people of the states and islands lying south of us."

A leading democrat, C. N. Jordan, said he had just had a consultation with Secretary Blaine on the movement, and Mr. Blaine was heartily in favor of it. The meeting favored an effort to establish regular, frequent and speedy communication with South American ports—in American-built steamships—and to establish direct banking facilities between North and South America. These merchants evidently believe that with government subsidizing of steamship lines to South America, the United States can capture the bulk of this $450,000,000 of South American trade. Warner Miller was present and said that his visits to Mexico and South American countries proved conclusively to him that the banking facilities were dead against America, and all for England and Germany. Naturally, the merchants of those countries favored the banking institutions which could give them credit. Then, again, the English and Germans pack their goods especially to be sold in the interior. They are in small packages, and are ready to be carried on mule back.

It is clear that President Harrison has the full sympathy of the great commercial classes of this country for his policy of establishing more intimate and influential relations with South America by granting federal subsidies to American steamship lines as England has done with vast advantage to herself for sixty years. All this goes to strengthen the administration and to put Mills, Carlisle & Co.'s "free trade" policy into confusion and contempt. The property interests of the country are evidently behind Mr. Harrison, as a progressive man who believes in protection not only to defend home industries, but to develop foreign trade by means of steamship subsidies.

GREETING THE STRANGER.

It is a matter for complaint by good people who come here from a distance that there is no social life open to them and no welcome to strangers, unless they come with some special relat. some established connections that give them social prominence. Of course the stranger within our gates cannot expect to be welcomed before he is known, or made one of our; it is safe to accept him or her as a social equal. But there should be on the part of a city growing as Portland is today, some arrangement or organization for the purpose of receiving all good people and making them known, so they will feel they are in a civilized land, where true worth will be appreciated.

This is a time when thousands of newcomers are finding their way to Oregon and making homes amongst the old settlers. These are not often aware of the value of a kind word and friendly greeting to one who has left his old home behind and is making a new one among strangers. They are at home and come and go as usual, ignoring the wistful look the stranger casts around as if looking for a possible friend. In country, village, town or city, one and all, there should be an earnest desire to make the newcomers, who have left all the ties and friendships of a lifetime behind them, feel that they have come to a goodly country, where warm hearts are ready to greet them.

Here and everywhere the old residents should keep a personal lookout for those who find themselves strangers in a strange land, and make it a matter of duty as well as loyalty to their state to do what they can and reasonably should to interest newcomers and offer them neighborly kindness. It is simply to do as one would be done by, a golden rule, indeed, that, if well lived up to, would make this world happier and better. In such a genial climate it is natural to expect people to be warm-hearted and at least unselfish. Kind words cost little and go a long way towards reconciling a stranger to his lot. It is advisable to be unselfish and kindly if one were merely acting out the most selfish motives, for all are interested in seeing our state populous and prosperous.

A FRESH INVOICE OF NOISE.

Four hundred musicians from Italy were landed at Castle Garden last Wednesday. After some misgivings on the part of the immigration commissioners they were turned loose upon a suffering but not resigned country, and as a result the boom of the hand organ will be heard anew in the land. This, added to the fact that amateur brass bands will soon be in the field to enliven the picnic season; that "professionals" will be out in full force on Labor Day, Decoration Day, the glorious Fourth and other occasions that furnish confusion and fatigue to the masses for the purpose of giving them rest, and that the Salvation Army continues to render mistaken praise to the Lord with leathern threads and jangling tambourines, will greatly increase the prevalence of the modern disease known as "nervous prostration," and its staunch ally, insomnia—twin progeny of noise and hurry. Four hundred musicians are not many, comparatively speaking, but when added to the legion already engaged in braying horrible discord on the air, they make a reinforcement that is somewhat formidable.

A physiologist who has given careful study to the matter of the intermarriage of deaf mutes, and the increasing tendency of their offspring to congenital deafness, lately published a thesis upon the subject, to which was added a prediction that another century will develop a deaf species of the human race in America, among whom the sense of hearing will be much more rare than the absence of this sense is now among the offspring of people who hear.

At first glance we are inclined to pity this coming host, who will dwell perpetually in the realm of silence; but when we consider the supreme quiet that this condition will impose upon their nervous system, and the fact that the blare of brass instruments, the monotonous tintinabulation of the hand organ and the midnight wail of the infant in the throes of colic will be alike powerless to disturb their repose, we feel that pity for such creatures is misplaced, and that it is due rather to nervous people who, driven wild through the medium of discordant sounds, with difficulty refrain from cursing the stars that had not made them deaf.

Among the excellent nominations made by the president and confirmed by the senate is that of Captain A. W. Fisher as chief clerk of the pension bureau. Fisher was a gallant Union soldier during the war, was severely wounded at the Wilderness, and after the war went to North Carolina and became chief of staff to Governor Holden. When Holden was impeached by the democratic kuklux legislature Fisher, with his wife and children, were driven out of the state with violence, insult and abuse that would disgrace a community of savages. He went to Washington, was appointed a clerk in the pension bureau and, being a man of fine collegiate and legal education, rose to be chief clerk under President Arthur's administration, to which position he has now been restored by General Harrison.

Edmund Yates assures an anxious public that there is nothing to prevent the American duchess of Marlborough from "coming to court at the next drawing room or whenever she pleases." From all of which it is reasonable to infer that the republic is safe, and that there is nothing to induce undue haste in the construction of the new cruisers.

NOTE AND COMMENT.

George B. Loring was not made minister of agriculture and a member of General Harrison's cabinet but goes to Portugal as minister plenipotentiary to that unimportant government. We never hear much of Portugal, in fact it probably makes less fuss in the world at large than George B. Loring does and is less talked about.

What in the world do so many people go to Spokane Falls for, and what do they do when they get there? They built, they say, over 2000 houses there last year, and all are occupied. Houses rent for a price that pays 20 per cent. on the investment, and they are not modest in asking a price for lots and blocks. Spokane is a city of the future, and lives on great expectations. It will be a great railroad center and the seat of all the manufactures that part of the world can afford. They deal in futures over in Washington as largely as they do in Wall street.

All land entries made by minors have been void until of late the department has decided that a person under age who has to support a near relation may enter land if he complies with all other requirements of the law. Here is a reasonable ruling and one that will do much good and encourage young men who are desirous to make a home for a mother or some other near relative. Many a young man is himself barred by the law from taking land when all justice and equity was in his favor. This ruling will be a great help to families who are left without a responsible head—or one of age—to be responsible to the law.

A democratic journal says "Robert Lincoln is the son of his father. The Oregonian does not like that phrase, but it expresses the truth as tersely as any other." There is nothing wrong in the phrase, and no higher compliment can be paid Robert Lincoln than to use it, for it would imply that he is like his father and as worthy of respect. He is deserving of all the honors the nation can bestow. No surer passport to the affections and regard of the world can be desired for young Lincoln than to say he resembles his father. As merely a son of his father he deserves no favor, but a son inheriting the great character and noble nature of Abraham Lincoln can depend on the favor of all true Americans.

The astute *Capital Journal* soliloquizes that if they can make money raising pork in the Northwestern blizzard-driven states of the Union, where they have as much to contend against, and it pays better to raise pork there than any other farm produce, why should it not pay better to make pork here in Oregon? The OREGONIAN has pondered this problem time and again to Oregon farmers. It showed how a farmer in the Waldo hills put fourteen acres of summer-fallow land into potatoes; cooked them by steaming in a vat; put a bushel of oats with a ton of potatoes and then ten bushels of potatoes. Ten tons of oats, steamed together were sufficient to make a porker weigh not less than 250 pounds. Can the state of Iowa beat that?

Now that the decision of the supreme court has been modified, and the case remanded to the lower court for trial on its merits, there is hope that some satisfactory solution of the "college question" may be made in due time, though no other term of the circuit court will be held until November. The regents at the last meeting purchased a good piece of land for the state, to be used for the college. With the state aid, government aid and its own endowment, the agricultural college only needs to be free of entangling alliance with the M. E. Church south in order to prosper. There must be no church control of any kind for any state institution. It will be well to give up such institutions entirely as to let it be understood that any denomination can control. Voters will say "Let the denominations leave them entirely."

Farmington is a town where many eggs are marketed. One firm shipped nearly 500 dozen in one week. Egg money comes to the farmer's wife as so much clear gain. She may fill her apron with wheat—not very often—and scatter it out to the hens, and they may occasionally have some care and attention, but it is pleasant work, and the eggs and chickens pay as well as anything raised on the farm. When we have cold storage warehouses sufficient to store surplus eggs when they are over-abundant, to draw on when they are scarce, it will be possible to raise all the eggs we need, and not bring from Iowa. Chickens and eggs in the aggregate are of immense value. If half the population of this country are farmers, that would give 7,000,000 families. If these average 100 fowls a year, and if the hens lay fifty dozen eggs to each family, that would aggregate 700,000,000 fowls, at 20 cents, $140,000,000; 350,000,000 eggs, at 20 cents, $70,000,000; total value, $210,000,000. Here is a snug sum for the farmers of America to realize for a little trouble. The farmers of Oregon should follow the example of those about Farmington, and every village should be an "egg town."

According to the correspondents who write from Washington to the democratic newspapers there are about 150 applicants for the half a dozen Oregon offices that are best worth having. This is a democratic version, of course, and instead of complaining of the crowd they should congratulate the republicans on being able to show so many healthy applicants. Of course nine-tenths or more of these gentlemen will be disappointed, for as Lish Applegate said in the '60s, there are not offices enough to go round. Republicans as a rule don't worry over the disappointments to follow, for they haven't great respect for office-seeking. The democratic brethren may possibly be mistaken in the number. They say figures can't lie, but that was said before democrats began to figure.

There is a prevalent opinion that land in middle Oregon is worthless for agricultural purposes. Nowhere in the region of the Cascades has the land been tested without producing good results. People thought the area of good soil very limited, but step by step, as home seekers have invaded the wilderness beyond, it has proved fertile everywhere. Middle Oregon and the region sparsely settled east of the Cascades constitute more than one-half the state. Whenever opportunities warrant, settlers will pour in there as eagerly as the homeseekers are pouring into No Man's Land to-day. Oregon is yet unknown, and between what is called mountain wilds and desert waste, the unknown includes fully two-thirds the whole. The Ochoco *Review* tells of a settler who has taken a quarter section that had been deemed worthless by hundreds who had traveled over it for the past twenty years. He has demonstrated that it is rich soil and will be productive. It goes on to say there are thousands of acres of similar land in that county waiting for development, and certain to make good farms and comfortable homes.

If five hundred immigrants arrive in a day and half of them become permanent residents, how long will it take to raise our population to immense proportions? asks a Washington paper. The influx is immense and the people over there seem to think all who come here stay there, but they figure too small on Oregon. This state has not the persistent and aggressive workings of a great corporation in its favor but those immigrants in large numbers come here and find homes here. There is every inducement for home-seekers to be here money enough to buy homes, with to locate in Western Oregon, and Eastern Oregon has as many attractions as Washington can offer. Oregon is much larger, so far as territory is concerned, than Washington. It covers one-fourth more of the world's area and in many respects is superior. It is undiscovered as yet, while all of Washington is well known. A large portion of Oregon will be a longer time in process of settlement than Washington. The building of the Oregon Pacific and the branch of the Southern Pacific that is to go through middle and Eastern Oregon will do a great deal to develop that section.

A Linn county journal says: "There are scores of farms adjacent to Lebanon that are hardly paying interest on the money invested, which if put into small farms would not only soon enhance in value, but would increase population and add greatly to the prosperity of schools and churches." The sooner the people of Oregon recognize the truth and wisdom of such advice the better it will be for the individuals and the state. Large tracts of land in California mean no civilization, no homes, orchards, gardens or schools. A "ranch" is merely a home for the tenants and men who drive them. A rough board shanty, with corral and stables of the roughest, and miles and miles of waving wheat. Half a dozen such ranches occupy space for a large county and leave no place for society and rules no children to go to school. Here in Oregon there are just as wide section farms and some few tracts of several thousand acres, and if these were made into 80-acre farms, thoroughly cult vated, every one of them would pay a good income to its owner. Many a man is "land poor" yet hungry for more land. "The little farm well tilled" is something they can't get through their heads. Yet that makes a country rich and prosperous. In France, farms range from three to twenty acres, and it was the peasant farmers who loaned France money to pay the Germans the thousand millions levied as tribute.

MARCHING TOWARD ZANZIBAR.

The Ivory in the Possession of Stanley and Emin Estimated at 3,000,000 Francs.

BRUSSELS, April 5.—The report that H. M. Stanley and Emin Pasha are marching toward Zanzibar is believed in official circles here. Surprise is expressed, however, that Emin Pasha should abandon the Lake provinces. The ivory in the possession of the party is estimated to be worth 3,000,000 francs.

ANOTHER LETTER FROM STANLEY.

LONDON, April 5.—The Royal Geographical Society has received a letter from Henry M. Stanley, the contents of which consist only of a report on the geographical results of the exploration. The letter will be read at the meeting of the society Monday.

THE GERMAN CORVETTE SOPHIE.

She is Superior in Every Respect to the American Vessels at Samoa.

WASHINGTON, April 5.—The German corvette Sophie, which sails from Zanzibar today for Samoa, is another fine ship, superior to either the Adams or Alert, which will constitute the American squadron at Samoa. She is of compo-ite type, 14 knots speed, 2200 tons burdon, carries eight 6-inch and two 3½-inch rifle-, and four machine guns, with a torpedo outfit, and uses forced draft, which engineer experts here think contributed largely to the escape of the English war vessel Calliope, as it enabled her to get up steam in a short time.

POOR PEOPLE'S CHANCES.

Some years ago a city missionary was crossing one of the parks in New York on the Sabbath day and said to a lad, "What are you doing here, breaking the Lord's day? You ought to be at Church and worshipping God instead of breaking the Sabbath in this way." The poor lad in his rags looked up at the city missionary and said: "Oh, sir, it's very easy for you to talk that way, but God knows that we poor chaps ain't got no chance."

The sentiment seems to be growing that in the United States the time has arrived when "the poor chaps don't have no chance."

There is some truth in it. The poor are not shut out from making a livelihood, but the gulf between riches and poverty continually grows more difficult to cross. As the country becomes densely populated keen business competition decreases the chances for accumulating wealth by ordinary business methods.

But the same conditions vastly improve the chances for great success to those who can strike out in new paths, can furnish something to the world that others cannot.

True merit, in commodity or ability, will win easily and with grand results in this country, if the masses can be induced to recognize it. This recognition can only be accomplished by what are sometimes sneeringly alluded to as advertising methods.

What a marvelous success has attended the thorough introduction to the world of the merits of that wonderful remedy for kidney disease—Warner's Safe Cure. Hon. H. H. Warner first came to know of its curative power by being restored to health from what the doctors pronouced a fatal kidney trouble. He concluded the world ought to know of it and in the ten years since he began its manufacture he has spent millions of dollars in advertising the Safe Cure.

His methods have been ingenious—sometimes, perhaps, open to criticism, but they had a purpose, which has been accomplished.

But mark! he never would have secured a four-fold return of the vast sums thus expended if the real merit of the remedy had not been fully proven to the millions of people reached by his advertisements.

Ten years of increasing success of Warner's Safe Cure is due, first, to intelligent and pleasing advertising, by which the people were made acquainted with the remedy. Second, to the true worth of the remedy, proved by actual experience, showing it to be *the only specific* for kidney disease, and all diseases growing out of kidney derangements.

Mr. Warner has something the people want, tells them so, then proves it to their satisfaction—success follows as a matter of course.

A Sensational Story.

NEW YORK, April 5.—The story from Newark, Ohio, of the arrest of two foreigners, who confessed tha they had been hired to poison a woman named Lavin, on Forty-first street, has been investigated and found to be without a shadow of truth. The alleged foreigners probably want free passage to New York.

English Racing.

LONDON, April 5.—At the Leicester spring meeting, the Excelsior breeders, foal stakes, for 2-year-olds, five furlongs straight, was won by Rena.

The Leicestershire spring handicap, straight mile, was won by True Blue.

Paris Exposition.

For rates and steamer reservations call at Northern Pacific ticket office, No. 121 First street, corner Washington.

EXTENSIVE SMUGGLING OPERATIONS.

A Prominent Firm of New York and Paris Implicated.

NEW YORK, April 5.—The treasury agents have discovered that extensive smuggling operations have been carried on through the firm of Allard & Sons, of Paris and New York, dealers in antique furniture, paintings, tapestries, etc. Fine hangings, valuable oil paintings, and the like, have been brought in concealed in the seats of old furniture, under the backs of old mirrors, etc., thus escaping duty. Many of these valuable articles were subsequently sold, at their full value, to innocent purchasers, including members of the Vanderbilt and Astor families. It is believed that the frauds will aggregate $250,000.

This fact, and the hitherto high standing of Allard & Sons, have made the matter highly sensational, and it is the general topic of conversation to-day. The evidence is regarded as conclusive by the treasury agents. It is not expected that anything further will be done in the matter until Secretary Windom is heard from. The facts in the case as embodied in the report, were sent to Washington last night, and no arrests have yet been made.

At the warehouse of Allard & Sons this morning W. H. Secor, counsel for the Allards, and Roubles, the agent, said: "This whole affair is an outrage on a most respectable firm, and the result will show the Allards innocent of any attempt to defraud the government. It is the work of a discharged employe who has cunningly taken advantage of the fact that all the members of the firm are absent in Paris, preparing for the coming exhibition. They were aware it was coming," continued Secor, "and two weeks ago they called Roubles to consult with me in regard to it. They were put on their guard by a letter received from Bies-ter, the discharged agent and instigator of the present proceedings, and this letter will form an important part of the defense. My clients are prepared to furnish bonds to any amount to secure the government for the alleged duties out of which it is said to have been defrauded."

AMERICAN VINES.

Their Introduction Into France Saves the Vineyards of that Country.

WASHINGTON, April 5.—In a report to the state department, Geo. W. Roosevelt, consul at Bordeaux, gives statistics relative to the wine harvest of France. The vintage of 1888 amounted to 797,707,000 gallons, an increase of 151,874,000 gallons over 1887, although 350,000 gallons less than the average of the last ten years. Much of the good results of the last vintage is due to the American vines. The vineyards of Midi were the first to suffer from the invasion of phylloxera, and the vine cultrists of that section were the first to employ American vines to counteract their ravages. Their value was most emphatically demonstrated in the last harvest. In many localities the entire vineyards have been replanted in these vines, upon which the French vines have been grafted. The greater part of these vines were in full bearing in 1888, and not only excited the admiration of all, but an eager desire in many vineyardists who up to this time had not regarded American vines as a means of saving their vineyards. The demand now for American vines is greater than the supply and the nurseries are very soon exhausted. At present nurserymen are busy grafting slips, so that next year the supply will be equal to the demand. It is not too much to say that in the near future the famous vineyards of the Midi will again produce as generously as in the most favored years.

THE SAMOAN CONFERENCE.

The American Commissioners to Sail for Berlin on the 13th Inst.

WASHINGTON, April 5.—The American commissioners to the Samoan conference have engaged passage for Europe on the Umbria, which sails from New York on the 13th. Meanwhile, they are frequently at the department of state, consulting with the officials and studying the protocols of the last conference.

The cruiser Atlanta, now at Aspinwall, has been ordered by telegraph to New York. Although subject to future emergencies, it is the present intention to send the Yorktown to New York on the 20th, so that the latest efforts at naval construction may be seen at the centennial celebration. The Yorktown has been formally accepted from the contractors, subject to special reservations of money on account of work yet to be done.

TO BE TRIED.

A Court-Martial of Major George A. Arms, Governor Beaver's Assailant.

WASHINGTON, April 5.—The major general commanding the army has decided to recommend to the secretary of war that Major George A. Arms, retired, be tried by court-martial on charges based on his conduct on inauguration day, and his assault upon Governor Beaver.

Compunction Powder is an absolute necessity of the refined toilet in this climate. Pozzoni's combines every element of beauty and purity.

Purchase your tickets and reserve your sleeping car accommodation at No. 121 First street, corner Washington, office Northern Pacific Railroad.

SHILOH'S COUGH and Consumption Cure is sold by us on a guarantee. Itcures Consumption. Skidmore & Co., Druggists.

If you are run down or have that tired feeling as a result of overwork or the effect of the changing season, you should take that best of all tonics and blood purifiers, Hood's Sarsaparilla. It purifies and enriches the blood, tones the stomach, rouses the torpid liver and kidneys, creates an appetite and builds up the system. Thousands who have taken it with this object in view, testify that Hood's Sarsaparilla "makes the weak strong."

Hood's For That Tired Feeling

A fair trial of Hood's Sarsaparilla will convince any reasonable person that it possesses great medicinal merit. We do not claim that every bottle will accomplish a miracle, but we do know that nearly every bottle, taken according to directions, does produce positive benefit. Its peculiar curative power is shown by many remarkable cures.

The Oldest Druggist in Oregon

"Hood's Sarsaparilla is a standard remedy in this Wild West," and sells well from the source of the Willamette to the mouth of the Columbia." FRED. BEALL, 165th and 167th streets, Portland, Oregon. The oldest druggist in Oregon.

Stronger Every Day

"I have been troubled a great deal with headache, had no appetite, no strength, and felt as much as any one could, and be about my work. Since taking Hood's Sarsaparilla I have not had the headache, my food has relished, and seemed to do me good, and I have felt myself growing stronger every day. I thoroughly believe in Hood's Sarsaparilla." M. A. STEINMAN, 19 Grand Avenue Grand Rapids, Mich.

"I think Hood's Sarsaparilla is just the medicine for women, or anyone who has bad blood." JENNIE E. SMITH, East Broad Top, Pa.

Hood's Sarsaparilla. Give it a trial this spring.

"This is to certify that I have used Hood's Sarsaparilla in my family for some time past, and have found it to be a good blood purifier. It has been of great benefit as recommended, and I have no hesitation in recommending it to all who are in want of any medicine of that kind." ROBERT A SMITH, Justice of the Peace, Honesdale, Pa.

HOOD'S PILLS—The great liver invigorator, purely vegetable, unequalled as a family physic and dinner pill. Sold by druggists, or sent by mail—25 cents per box. Prepared only by C. I. HOOD & CO., Lowell, Mass.

Hood's Sarsaparilla

Sold by all druggists. $1; six for $5. Prepared only by C. I. HOOD & CO., Apothecaries, Lowell, Mass.

100 Doses One Dollar

It is true economy to buy Hood's Sarsaparilla, for "100 Doses One Dollar" is original with and true only of this popular medicine. If you wish to prove this, buy a bottle of Hood's Sarsaparilla and measure its contents. You will find it to hold 100 teaspoonfuls. Now read the directions, and you will find that the average dose for persons of different ages is less than a teaspoonful. This is certainly conclusive evidence of the peculiar strength and economy of

PROFESSIONAL CARDS.

Physicians.

C. H. WHEELER, M. D., 49½ FIRST, 10 TO 12, 1 TO 3, 6 TO 7.

J. H. HALL, M. D., 229½ FIRST STREET, IS office all night.

DR. J. H. RAND, 43½ FIRST. TELEPHONE 375. In office all night.

G. M. WELLS, M. D., ABINGTON BUILDING, 9 to 10 A. M., 1 to 3, 7 to 9 P. M.

S. PARKER, M. D., GOLDEN EAGLE DRUG store, northwest cor. First and Ash.

T. B. PERRY, B. Sc., M. D., U. S. MARINE HOSpital surgeon, room 25, Union block. T. 548.

AGNES L. FORD WARREN, M. D., 167 Yamhill st., rooms 4 and 5: 9 to 11:30, 1 to 3. Tel. 766.

DR. HELENA J. PRICE, PHYSICIAN AND surgeon, Abington bldg; 9 to 10, 2 to 3, 7 to 8.

C. H. HALL, M. D., 133½ FIRST ST., cor. Alder, 9 A. M. to 1 P. M. Telephone 542.

W. E. RHINEHART, M. D., SURGEON, 189 First st.; residence tel. 463; office tel. 597.

W. H. SAYLOR, M. D., SURGEON AND PHYSician, Office, Union block, cor. First and Stark.

WM. B. WATKINS, M. D., ODD FELLOWS' Temple, First and Alder. 9 to 12, 2 to 4, 7 to 8.

A. C. PANTON, M. D., ODD FELLOWS' BUILDing. Hours, 11 to 12 A. M., 3 to 4, 7 to 8 P. M.

RICHMOND KELLY, M. D., 283 JEFFERSON. Residence Tel. 554. Office Tel. 514. 9 to 10, 1 to 2.

Homeopaths.

DR. A. POHL, 22, UNION BLOCK 10 TO 12 1 to 4, 6 to 8.

Lawyers.

BARNETT Y. ROE, ATTORNEY AND COUNsellor at law, room 25, Union blk, First and Stark.

GEO. W. ROWAN, ATTORNEY-AT-LAW AND notary public, 72½ Morrison st., room 1, Portland.

W. L. SUTTIN, ATTORNEY AT LAW; ROOMS 10, 12 and 14, 167 First st.

Shorthand Reporter.

C. H. SHOLES, 17 YEARS' EXPERIENCE IN court and general reporting; satisfaction guaranteed; verbatim reporting in all its branches. Day or evening. Room 56 Union block. Tel. 42. 30mar

Dentists.

NEW HIRSCHMAN, DENTIST, OFFICE AND residence, S. W. cor. Third and Morrison, Portland.

DR. W. M. KOEHLER, GERMAN DENTIST, S.W. cor. 1st and Main sts., over Plummer's drug store.

S. J. BARBER, D. D. S., 149 FIRST ST., OFFICE hours 8 to 12, 1 to 6.

T. L. NICKLIN, 162½ FIRST ST., CORNER Morrison.

J. R. CARTWELL, DENTIST. OFFICE, cor. First and Washington sts.

E. G. CLARK, D. D. S., ROOM 4, MULKEY block, second and Morrison streets.

Artists.

MRS. J. H. BARCHUS, STUDIO 145½ THIRD st. Instructions given in landscape painting.

CLARA H. MARTIN, 16 COUNCIL BUDD, THIRD and Washington; portraits and landscapes; lessons.

Architects.

OTTO KLEEMAN, ROOM 12, DEKUM BUILding, First and Washington sts.

DELOS D. NEER, ROOMS 11 AND 12, STROWbridge block, First and Alder sts.

HENRY J. HEFTY, ROOM 5, THIRD FLOOR, Labbe building, Second and Washington.

Surveyors and Engineers.

C. W. BROWN, ROOM 25, PORTLAND SAVINGS Bank building; specialties, sewerage and drainage.

Music.

COOK'S MUSICAL INSTITUTE, ABINGTON Building, Third st., bet. Washington and Stark.

MISS EMILIE F. BAUER, 210 SALMON ST., teacher of music.

MRS. W. A. WETZELL, PORTLAND SAVINGS Bank Building, room 24. Vocal music.

Veterinary Surgeon.

EDWARD P. GIBBITZ, M. R. C. V. S., LONDON. Telephone 536. All diseases of domesticated animals. 138 5th st., cor. Alder.

SPECIAL NOTICES.

WOVEN WIRE SPRING BEDS. GEORGE H. PARKER, 131 Fifth st. Trade supplied. 6mar

H. G. MACDONALD, ACCOUNTANT—CUSTOM house and general broker, 48 First st. 22mr

MRS. TEITSWORTH-EWENS, 87, PAUL'S OLD est and most experienced clairvoyant fortune teller. 225½ First st., room 10. 1ap

MIDWIFE—MRS. HENRY MILLER RESpectfully informs the ladies of Portland and vicinity that her best care in cases of confinement. 87 Third st., bet. Stark and Oak. 6ap

SCHOOL of Civil, Mechanical, Mining Engineering Surveying, Archit. Assay, 723 Market, San Francisco. Cal. A. VAN DER NAILLEN, Circular.

BR. SHIP OTTERSPOOL, CAPTAIN EVANS, from Newcastle, N. S. W. Neither the master nor the undersigned consignees of the above-named vessel will be responsible for any debts that may be contracted by the crew. C. CÆSAR & CO., Consignees. 6ap

MRS. E. DEFRANS, METAPHYSICIAN AND Teacher of Christian Science, 233 Ninth st., Mains. Class instructions 4th. Consultation free. 15ap

HAVE YOUR CARRIAGE TRIMMING DONE by J. W. McGINN, New Haven Carriage Factory, N. W. cor. Fourth and Davis. Satisfaction guaranteed. Country orders solicited. 5ap6m

REWARD—I WILL GIVE A REWARD OF FIVE dollars for the arrest and conviction of any person stealing the mail from Oregonian mail boxes on corner of Alder st. 24m D. J. MOORE, Route Agent.

FOR RENT—20 ACRES, FRUIT AND BERRY ranch, near Mount Tabor; five acres choice fruit, five acres in berries, balance fine vegetable land; good house and barn. To rent very cheap to a good tenant. LOMBARD & McCOY, corner Fourth and Main, East Portland. 6mar

CLAIRVOYANT—MRS. F. A. BROWN, NATural clairvoyant, tells the past, present and future events of your life; gives advice and counsel of all kinds, business, speculations, wife; settling disputes a specialty; satisfaction guaranteed or no pay. 326½ First st., room 8. 29mar

NEW MOLDING JUST IN—3 CARLOADS OF FINE Eastern furniture just unpacked. Bookcases, chiffoniers, side cards, center and dining tables, hall carriages, sofas, curtains and shades. In fact, anything you want in the household furnishing line on easy weekly or monthly payments. FORBES & WHEELER, 244 and 246 First st.

PHILIP G. FANTUCK, Civil and Mining Engineer, 204 Oregonian Savings Bank building, Portland, Oregon. Coal and other mineral lands examined, surveyed and developed. Railways laid out and constructed. Irrigation and drainage canals designed and executed. Engineering and contracting. Satisfactory references furnished. 22mar

JOHN THOMPSON & CO. HAVE BEEN APpointed agents for the purchase of rag stock for the Columbia River Paper Co., and are prepared to purchase, for cash, Rags, Burlaps, Manila rope and all other kinds of Paper Stock, Old Iron and Metals of all kinds, 45 and 47 E. st., Portland, Oregon. 30mar

DISSOLUTION OF PARTNERSHIP—THE partnership heretofore existing between the undersigned, Philip Altschuler and Henry Beadle, under the firm name of Altschuler & Beadle, was on the day been dissolved by mutual consent; Philip Altschuler retiring. All bills owing to said firm are to be paid to Henry Beadle, who will also pay all claims owing by it. The business will be continued by him. PHILIP ALTSCHULER, HENRY BEADLE. Portland, April 1, 1889. 6ap

OFFICE OF WILLAMETTE FALLS ELEC. CO. Portland, April 5, 1889. Sealed proposals, directed to the undersigned and indorsed on envelope, "proposals for painting poles," will be received until noon of this day, April 15, for painting the poles along the line of the above company, between Portland and Oregon City, the W. F. Elec. Co. to furnish the paint. Specifications on file at this office, 73 Third st. The poles comprised 100 cuts at $1 45½, 400 cuts at $1 40, 2400 cuts at $1 35½, and 600 cuts at $1 30. The season closed at $1 42½. A discount on the above quantities will be made. Bidders will please state how soon after the contract is signed they can begin delivery. The right to reject any or all bids is reserved. H. W. CORBETT, President.

NOTICE TO STOCKHOLDERS — MT. HOOD Laundry, Co., Sixteenth and R. A meeting of the stockholders is called for 7:30 P. M., Wednesday, April 10, 1889, at the works. Important business to be transacted. All the stockholders are requested to be present. H. M. BLOCK, Vice President.

DISSOLUTION NOTICE—NOTICE IS HEREBY given that the firm of Bishop & Smith, stair builders, has been dissolved partnership by mutual consent. The business will be continued by W. Smith, to whom all bills are payable, and by whom all obligations will be settled. April 3, 1889. 6ap

H. O. BISHOP. W. E. SMITH.

DISSOLUTION NOTICE — THE COPARTNERship heretofore existing between the undersigned as attorneys-at-law, is this day dissolved by mutual consent. Mr. I. W. Whalley retiring from the firm. The business will hereafter be conducted under the firm name of Brannagh & Northup. All debts due the late firm must be paid to any of its late members, who are each authorized to receipt for the same. Dated this 1st day of April, A. D. 1889.

I. W. WHALLEY, J. C. BRONAUGH, H. H. NORTHUP. 3a10

OREGON & CALIFORNIA RAILROAD COMpany—Notice of stockholders' meeting—Stockholders are hereby notified that the annual meeting of the stockholders of the company will be held at the office of the company, corner First and Front streets, in the city of Portland, county of Multnomah, state of Oregon, on Tuesday, the 9th day of April, A. D. 1889, at 11 o'clock, A. M., for the purpose of electing directors for the ensuing year, and such other business as may legally come before the meeting. GEO. W. DIXON, Secretary. Portland, Or., March 11, 1889.

SAN FRANCISCO, CAL., APRIL 3, 1889. Sealed proposals will be received here and all offices of Contractors Blair & Lane, until 11 o'clock A. M. Friday, May 3, 1889, and then opened, for furnishing, delivering, fitting and putting in place, at Lesdi, Idaho, and straw for Fort Bidwell and Gaston, Cal., also at same time, for furnishing, delivering and putting in place at Kingston, Idaho, office of U. S. Quartermaster, San Francisco, Cal., and Fort Lapwai, Idaho, a quantity of hay required for the use of the post at San Francisco, and in San Francisco, Cal., the government reserves the right to reject any or all bids. Preference given to articles of domestic production; conditions of quality and price (including the price of freight) being equal, quality of the articles of foreign productions and the duty thereon) being considered, and such preference given to articles of American production produced on the Pacific coast to the extent of the consumption required for the public service there. All information furnished on application to quartermasters at posts where bids may be opened, or of DALEN J. PERRY, Asst. Quartermaster General.

Leather and Findings.

R. SHERLOCK, SADDLERY, HARNESS, HARware, 74 Front st., Portland, Or.

HERBERT BRADLEY & CO., 75 FRONT ST., Importers of Shoe Manufacturers' Findings, Shoe Store Supplies, Blacksmiths' Drawings, Etc.

Retail Meat Markets.

WASHINGTON MARKET, COR. SIXTH AND Washington sts.; fresh and salt meats of the best quality. 13mar

Show Case Manufacturers.

DIXON, BORGESON & CO., 108 AND 110 FIRST street, Portland, Or.

WANTED—HELP.

HOUSEKEEPER WANTED FOR WIDOWER of refinement and means. Young widow having a home preferred. Address June, care Oregonian.

WANTED — A NEAT EXPERIENCED GIRL for dining room work. Call bet. 9 and 11 A. M. 231 Eleventh st. 6a2

WANTED — GIRL TO ASSIST IN LIGHT housework; family of three. Apply at 114 Main.

WANTED—COMPETENT WOMA

SIONAL CARDS.

hysicians.

M. D., 49½ FIRST. 10 TO 12.

, 229½ FIRST STREET. IN

43½ FIRST. TELEPHONE night.

, ABINGTON BUILDING. 9 2-3, 7 to 8 P. M.

D., GOLDEN EAGLE DRUG cor. First and Ash sts.

S. M. DAY, MARINE HOS room 29, Union Block. T. 245.

WARREN, M. D., 167 First 9 to 10:30, 1 to 3. Tel. 565.

PRICE, PHYSICIAN AND n Block, 9 to 10, 2 to 3, 7 to 8.

D., 133½ FIRST ST., COR. 2 P. M. Telephone 367.

RT, M. D., SURGEON, 133½ nce tel. 463; office tele. 367.

I. D., SURGEON AND PHYSI ion Block, cor. First and Stark.

NS, M. D., ODD FELLOWS' 54 Alder. 9 to 12, 2 to 5, 6 to 8.

D., ODD FELLOWS' BUILD to 12 A. M., 2 to 5, 7 to 8 P. M.

AY, M. D., 283 JEFFERSON t. Office Tel. 514. 9 to 12, 1 to 4.

Osteopaths.

2, UNION BLOCK 10 TO 12.

Lawyers.

E, ATTORNEY AND COUN m 26, Union Blk, First and Stark.

, ATTORNEY-AT-LAW AND y Morrison st., room 1, Portland.

ATTORNEY AT LAW; ROOMS First st.

Shorthand Reporter.

YEARS' EXPERIENCE IN reporting; satisfaction guaran ing; terms reasonable; day or Union Block, Tel. 422. 20mJm

Dentists.

AN, DENTIST, OFFICE AND r. Third and Morrison, Portland.

ER, GERMAN DENTIST, N.W. 1 sts., over Plummer's drug store.

D. S., 149 FIRST ST. OFFICE 1 to 6. dists

162½, FIRST ST., CORNER

L, DENTIST, OFFICE, COR ington sts.

D. S., ROOM 4, MULKEY and Morrison streets.

Artists.

CHUS, STUDIO 145½ THIRD es given in landscape painting.

N, 16 COUNCIL BLDG, THIRD portraits and landscapes; lessons.

Architects.

N, ROOM 12, DEKUM BUILD ashington sts.

, ROOMS 11 AND 12, STROW irst and Alder sts.

TY, ROOM 5, THIRD FLOOR, , Second and Washington.

ors and Engineers.

OOM 25, PORTLAND SAVINGS specialties, sewerage and drainage.

Music.

AL INSTITUTE, ABINGTON st., bet. Washington and Stark.

F. BAUER, 210 SALMON ST. sic.

TZELL, PORTLAND SAVINGS room 24. Vocal music.

Veterinary Surgeon.

IBITZ, M. R. C. V. S., London. All diseases of domesticated ani mals. Alder.

SPECIAL NOTICES.

S SPRING BEDS, GEORGE M, Fifth st. Trade supplied. 4mtf

ALD, ACCOUNTANT—CUSTOM neral broker, 48 First st. 29tf

RTH-EWENS, ST. PAUL'S OLD experienced clairvoyant; fortune t st., room 10. 1mf

33. HENRY MILLER REIN ce in cases of confinement. No tark and Oak. 5aim

Mechanical, Mining Engineering, t Assay, 723 Market, San Fran N DER NAILLEN. Circular.

RESPOOL, CAPTAIN EVANS, ls. S. S. W. Neither the master consigned of the above-named nsible for any debts that may be crew. C. CESAR & CO., Con 5ml

AN, METAPHYSICIAN AND stian scientist, 235 Sixth st., ne rations $5. Consultation free. 15tf

ARRIAGE TRIMMING DONE INN, New Haven Carriage Fac Fourth and Main. Satisfaction guar dered solicited. 5mJm

TILL GIVES A REWARD OF TEN e and conviction of any person n Daily or Sunday Oregonian with m. O. J. MOORE, Route Agent.

ACRES, FRUIT AND BERRY Mount Tabor; 8 acres choice fruit, ly, balance vegetable land; good Will rent very cheap to a good ten McCOY, corner Fourth and Lin 6mJm

—MRS. F. A. BROWN, NAT ist, tells the past, present and future gives advice and results of jour ications, etc.; mining interests a tion guaranteed, or no pay. No 28m14

INE—3 CARLOADS OF PINE nture just unpacked. Bookcases, ards center and dining tables, fancy e curtains and shades, in fact, any the household furnishing line, on ly payments. FOURIS & 10mJf and 249 First st.

STWICK, Civil and Mining Engi Portland Savings Bank Building. Civil and other mineral lands ex and developed. Railways located Irrigation and drainage schemes ected. Engineering in general mi factory references furnished. 23m10

DSON & CO. HAVE BEEN AP for the purchase of rag stock for Paper Co., and are prepared to pur Rags, Burlaps, Manila rope and all Paper stock, Old Iron and Metal of all F. St., Portland, Oregon. 4mtf

OF PARTNERSHIP — THE heretofore existing between the un Kirchner and Henry Beaudry, un ame of Kirchner & Beaudry, has this by mutual consent. Philip Kirch ll bills owing to said firm are to be eaudry, who will also pay all claims e business will be conducted by Beau PHILIP KIRCHNER, 1,18-6. HENRY BEAUDRY.

ILLAMETTE FALLS ELEC. CO. Sealed proposals directed to the ll be received until noon Mon ., 15th inst., for painting the line of painting the poles along the Oregon any, between Portland and Oregon Specifications relative to the paint. Spec at this office, 75 Third st. The un rves the right to reject any or all bids. 2mJ Manager.

STOCKHOLDERS — MT. HOOD Co., Multnomah and E. A. meeting of ers is called for 7:30 P. M., Wednesday, at the works. Important business is ers are requested to be represented. H. M. CARLOCK, Vice President.

N NOTICE—NOTICE IS HEREBY the firm of Bishop & Smith, stair build ed partnership by mutual consent to be continued by W. H. Smith to are payable, and by whom all obliga ided. April 3, 1889. H. O. BISHOP, W. H. SMITH.

N NOTICE — THE COPARTNER ore existing between the undersigned Law, is hereby dissolved by mutual W. Whalley retiring from the firm. ll hereafter be conducted under the Bronaugh & Northup. Demands due by us paid to any of its late members, ts hereby authorized to collect the same. Portland, Or., April 2, 1889. J. W. WHALLEY, E. B. BRONAUGH, W. H. NORTHUP.

CALIFORNIA RAILROAD COM ce of stockholders' meeting—Stock ey are notified that the annual meeting will be held at the company's office, and Front sts., in the city of Portland, State of Oregon, on Monday, the 29th day of April next, at ..., for the purpose of electing directors for the ensuing year, and such other business as may ...before the meeting. GEO. H. AN ..., Portland, Or., March 21, 1889. ...ISCO, CAL., April 1, 1889. ...by given that there will be received ...offices of quartermasters of the posts ...Portland, Or., and Fort Stevens, Oak ...to 12 o'clock A. M. Friday, May 3, 1889, ...for the transportation during fiscal year ...ing June 30, 1890, forage and straw at the ...station, Cal., also of same from Angel ...Oregon and straw at Fort Mason, Presidio ...Francisco, Cal., from San Francisco, Cal., ...ers the right to reject any or all bids. ...ed States reserves the right to increase ...decrease the quantity of forage and straw ...ing and to withdraw the privilege of ...ishing any thereof to any person ...ceive a higher price in the vicinity of ...than the public service can be supplied ...Pacific coast to the exclusion of ...ers. Preference in case of equality of ...ce will be given to producers of ...consumption required by the application ...information furnished on application ...ers and posts will be addressed ...ELTON J. PERRY, A. Q. M., Quartermaster.

HIDE AND FINDINGS.

K. SADLER, HARNESS AND ...Front st., Portland, Or.

BRADLEY & CO., 73 FRONT ST., ...ers of Shoe Manufacturers' Goods. Shoe Blacktops, Dressings, Etc. 3mJm

OIL MEAT MARKETS.

ON MARKET, COR. SIXTH AND ...on sts. Fresh and salt meats of the best 12m10

PURCHASE MANUFACTURES.

OBSON & CO., 108 AND 110 FRONT ...tland, Or.

COMMERCIAL

SATURDAY, April 6.

High Water.		Low Water.	
A. M.	P. M.	A. M.	P. M.
Time / Height	Time / Height	Time / Height	Time / Height
8:50 / 7.5 ft	9:18 / 3.7 ft.	10:54 / 1.2 ft	10:46 / 3.5 ft.

FRIDAY, April 5.

Merchandise received or soon to arrive by rail: 4 cars slate, 1 car wagon material, 2 cars spring wagons, 50 buggies, 87 pkgs hardware, 25 pkgs castings, 1 lot lard, 3 lots syrup, 27 pkgs hams and bacon, 32 cs dry goods, 47 cs boots and shoes, 6 cs domestics, 10 cs clothing, 2 cars furniture, 1 car electrical machinery, 1 car window glass.

PRODUCE RECEIPTS—Past twenty-four hours: 200 ctls wheat, 370 bbls flour, 414 ctls oats, 20,000 lbs wool, 20,065 lbs hides, 8 pkgs butter, 214 bxs eggs, 16 bxs green fruit, 3 pkgs dry fruit, 102 head cattle.

WHEAT—The market is dull and quiet. We quote nominally Eastern Oregon $1 17½@1 20; valley, $1 27½@1 30.

VALUE OF EXPORTS FROM AUGUST 1, 1888, TO APRIL 1, 1889.

Foreign—	
Europe	$4,768,869
China	292,935
British Columbia	86,890
South America	45,895
Australia	12,785
Sandwich Islands	4,885—$ 5,175,749
Domestic—	
Coastwise	$2,846,824
By rail to Sound	583,564
By rail East	2,262,104— 5,643,592
Total foreign and domestic	$10,819,541

FREIGHTS—Are dull and inactive.

SALMON—The London *Grocer's Gazette* of March 2says of salmon: The event of the week is the closing of the British Columbia Canning Company, a prospectus of which appears on the opposite page. Further reference is made to the subject editorially. There is an active demand in this market, and on the Pacific coast considerable dealing for the current year's coming catch is going on. All the British Columbia salmon except the Windsor and O-Wee-Kay-No brands (1889 catch) have already been placed by packers, and buyers are ready to take these two at current values. Business in Columbia river salmon has been checked by the extreme ideas of canners, who ask a price equivalent to 35s 9d c. f. i. for flats; to this prime cost a couple of shillings or so must be added before wholesale dealers can quote.

The following is a table of the exports of salmon for the year just ended:

SALMON EXPORTS, APRIL 1, 1888, TO MARCH 31, 1889.

Months.	Domestic, Coastwise	Rail East	Total domestic	For'gn	Total foreign and domestic
April, 1888	198	7,298	7,496	20	7,516
May, 1888	1,670	48,536	50,206	15,921	66,127
June, 1888	8,041	43,439	51,480	38,079	89,559
July, 1888	14,503	59,740	74,243	7,220	81,463
August, 1888	5,907	68,072	63,079	12,869	75,948
September, '88	8,082	25,472	28,554	.....	28,554
October, 1888	5,757	28,368	33,845	.....	33,845
November, '88	9,340	11,066	20,396	.....	20,396
December, '88	1,572	1,407	2,979	.....	2,979
January, 1889	.....	2,955	2,955	.....	2,955
February, 1889	50	2,823	2,873	.....	2,873
March, 1889	1,547	4,419	5,966	.....	5,966
Totals	51,147	303,835	344,472	74,115	418,587

EGGS—The market rules steady. Trading is brisk and receipts light. We quote 15c.

MARKETS BY TELEGRAPH.

NEW YORK STOCK MARKET.

NEW YORK, April 5.—The trading in the stock market to-day gave additional evidence of the complete change in the speculative temper which has occurred during the past two days, and the buying to-day was by the most prominent houses, while the sellers were principally the local bear contingent, there being a marked falling off in the selling orders received from out of town, especially from Boston and Chicago. The close was quiet at or near the best prices of the day.

Government bonds have been dull and steady.

MONEY, BONDS AND STOCKS.

NEW YORK, April 5.—Money on call, easy at 3½@4. Prime mercantile paper, 4½@5. Sterling exchange, dull, strong; sixty day bills, $4 86½; demand, $4 88½.

BONDS.

U. S. 4s (registered)	128½	U. S. 4½s (coupon)	108
U. S. 4s (coupon)	128½	Pacific 6s	120
U. S. 4½s (registered)	108		

STOCKS.

American Ex	112	Northwestern	105½
Canadian Pacific	60½	New York Central	107
Canada Southern	53½	Oregon Imp	44
Central Pacific	33½	O. R. & N	96
Burlington	93¾	Transcontinental	39
Del. & Lackawanna	136	Pacific Mail	39½
Denver & Rio Grande	16½	Reading	44½
Erie	28½	Rock Island	92½
Kansas & Texas	12½	St. Paul	61
LakeShore	101½	Texas Pacific	23½
Louisville & Nashville	69½	Union Pacific	61½
Michigan Central	86	U. S. Express	82
Missouri Pacific	75½	Fargo Express	120
Northern Pacific	23½	W. U.	84½
N. P. Preferred	61¼		

BOSTON STOCK MARKET.

BOSTON, April 5.—Closing prices: Atchison & Topeka, first several, 16½; do land grant, 103½; do railroad, 40; Burlington & Quincy, 96½; Mexican Central, common, 13; San Diego, 23½.

MONEY MARKET.

LONDON, April 5.—Consols, 98 7-16. Silver bullion per fine ounce, 42¾. Bank of England rate of discount 3 per cent.

NEW YORK, April 5.—Sterling exchange, long, $4 87½; sterling exchange, short, $4 88½; U. S. bonds, 4s, 128½; U. S. bonds, 4½s, 108; silver bullion per fine ounce, 92¾.

SAN FRANCISCO, April 5.—Sterling exchange, sixty days, $4 83½; sterling exchange, documentary, $4 86. Transfers, 12½ premium.

SAN FRANCISCO MINING STOCKS REPORT.

	SAN FRANCISCO, April 5.		
Ophir	$ 5 25	Sierra Nevada	2 85
Mexican	3 90	Utah	1 10
Gould & Curry	2 25	Bullion	70
Best & Belcher	3 60	Exchequer	65
Con. California	8 12½	Seg. Belcher	3 75
Savage	2 55	Challenge	3 00
Chollar	2 20	N. B. Isle	3 05
Potosi	1 85	Nevada Queen	1 05
Hale & Norcross	4 10	Bodie	1 20
Crown Point	4 60	Peerless	45
Yellow Jacket	3 25	Overman	1 15
Belcher	3 20	Alpha	1 10
Confidence	12 87½	Imperial	65

Ophir $3, Standard $1, Sullivan $1 80, Yellow Jacket $3 25, Union Consolidated $2 95.

BOSTON WOOL MARKET.

BOSTON, April 5.—Wool—Dull; sales of all kinds for the week, 1,610,500 pounds. Of this amount 839,000 pounds were foreign. New Australian is arriving, being in demand. The prices of domestic wool are barely sustained, although there was no material change in territory wool. Nothing of importance was done, owing to the small available stock, but there was a good inquiry for fine on a basis of 37½@38c; scoured, small sales. Oregon and California wool brought 17@23c, as to quality. Pulled wools, steady demand.

FOREIGN MARKETS.

BEERBOHM GRAIN REPORT.

LONDON, April 5.—Cargoes off coast: wheat steady; maize, firmer. Cargoes on passage and for shipment: wheat, quiet; maize, firmer. Mark Lane: English and foreign wheat, quiet; English and American flour, quiet. California cargoes off coast, 36s 3d@36s 6d. Australian cargoes, off coast, 37s 6d; for shipment present and following month, 37s 9d. Chilian cargoes, off coast and for shipment present and following month, 35s 3d. Walla Walla cargoes off coast and for shipment present and following month, 35s 3d.

4:30 P. M.—English country markets, quiet but steady.

LIVERPOOL, April 5.—Spot wheat and maize, firm. No. 1 California, per cental, 7s 4½d; No. 2, 7s 2d.

4:30 P. M.—Spot wheat and maize closed quiet. Futures easier at 7s 3½d April, 7s 3½d May, 7s 3½d June, 7s 3d July and August, 7s 2½d September.

PARIS, April 5.—French country markets, quiet. Spot wheat and flour, quiet.

LIVERPOOL GRAIN MARKET.

LIVERPOOL, April 5.—Wheat—Quiet; holders offer moderately.

Corn—Steady; fair; new mixed western, 3s 10½d per central.

SHIPPING INTELLIGENCE.

SHIPPING NOTES.

Some fears are expressed for the Shalimor, which has been out 164 days from Australia with coal for this port. She left about the time the Shakim and Red Cross, both of which were lost in the recent hurricane. She left before the Martha Fisher, which latter vessel has arrived all safe. The severe hurricane covered a stretch of 1200 miles, and it is feared that the Shalimor may have been in its track.

The Hornby Castle went down the river yesterday, drawing eighteen feet.

The Fiery Cross, now at Astoria, has finished, but has not yet cleared. The captain is in the city settling up matters.

The Otterspool is in the stream, and is waiting for the British India to finish, so that she can go to the gas dock and unload coal.

The British India will finish her coal to-morrow. She already has part of her stiffening for wheat.

The Martha Fisher, disengaged with cargo of coal from Australia, is lying at Astoria, and will have to be lightered up the river.

The Salilde is at Astoria, and came in ballast from Santa Rosalia. She also is disengaged.

The British bark Anamba, 1110 tons, has made the quickest passage to Queenstown of the entire fleet. She left here in company with the Imperial, Andrea and Lancaster Castle on October 15, and made the passage in 107 days; the Andrea taking 164 days, the Lancaster Castle 128 days, and the Imperial 125 days.

The Samoa, now finishing at Astoria, made the fast time from Cape Horn up of forty-four days, which beats the record.

The British ships Argo and Jason seem fated to be as close companions as Jason and his good ship Argonaut during their famous travels. Over a year ago they left Newcastle, Australia, together and arrived at San Pedro about the same time; they left on the same day for Portland, arriving within a day or two of each other; they loaded together and left on the same day, October 31, and arrived at Queenstown, one on February 27, and the other March 1. The future movements of the vessels will be watched with some interest. Another point of relationship between the two ships is their nearness of size, the Jason registering 1512 tons, and the Argo 1490.

DOMESTIC PORTS.

SAN FRANCISCO, April 5.—Arrived—Str Ajax, Coos bay; bk Melrose, Seattle; str San Pedro, Tacoma. Sailed—ship J. B. Brown, Port Townsend; bk Wm. Nottage, Cape Nome, Alaska; bk Ship Lismore, Cork; str City of Pueblo, Puget sound; str Alex. McCullum, Tacoma; bk Normandy, Puget sound.

PORT TOWNSEND, April 5.—Arrived—Br ship Lady Cadzow, San Diego.

PORT BLAKELEY, April 5.—Sailed—Br C. O. Whitmore, Honolulu.

ASTORIA, April 5, 8 P. M.—Str Alliance arrived down; crossed out at 12 M.; schr Pumonia crossed out at 12 M.; Br bk Samoa crossed out 3:30 P. M.

PORT CANBY, April 5, 5 P. M.—Weather clear, wind west; bar smooth.

FOREIGN PORTS.

QUEENSTOWN, April 5.—Sailed—Br bk Berker, hence November 16, for Glasgow.

ACAPULCO, March 16.—Sailed—Br sh Riversdale, for Victoria.

MELBOURNE, April 6.—Arrived—Ship Rosie Welt, Port Blakeley.

BRISTOL, April 2.—Arrived—Br sh Bramblette, hence November 14.

"If a woman is pretty,
To me 'tis no matter,
Be she blonde or brunette,
So she lets me look at her."

An unhealthy woman is rarely, if ever, beautiful. The peculiar diseases to which so many of the sex are subject, are prolific causes of pale, sallow faces, blotched with unsightly pimples, dull lustreless eyes and emaciated forms. Women so afflicted can be permanently cured by using Dr. Pierce's Favorite Prescription; and with the restoration of health comes that beauty which, combined with good qualities of head and heart, makes women angels of loveliness. "Favorite Prescription" is the only medicine for women, sold by druggists, under a positive guarantee from the manufacturers that it will give satisfaction in every case, or money will be refunded. This guarantee has been printed on the bottle wrapper and faithfully carried out for many years.

Sectional Hatred.

Pittsburg Dispatch.

It is amusing to read in journals of the stamp of the Nashville *American*, such pleasant little assertions as that "Yankee tolerance" is a synonym for all that is little, narrow, arrogant, envious, cruel and malicious," and then to hear Southerners accusing the North of cherishing "sectional hatred."

The Faults and Follies of the Age

Are numerous, but of the latter none is more ridiculous than the promiscuous and random use of laxative pills and other drastic cathartics. These wrench, convulse and weaken both the stomach and the bowels. If Hostetter's Stomach Bitters be used instead of these no-remedies, the result is accomplished without pain and with great benefit to the bowels, the stomach and the liver. Use this remedy when constipation manifests itself, and thereby prevent it from becoming chronic.

A Happy People.

Philadelphia Press.

The republicans of New Jersey are happy. They helped start a democratic legislature, and that body has repealed the law closing saloons on Sunday, as well as the high license law of last year.

YOU CAN CURE A SORE THROAT with the help of Dr. Jayne's Expectorant, a good remedy for Coughs, and all Throat and Lung diseases.

An office-seeker recently gained admission to the august presence of Postmaster-General Wanamaker. "Have you a war record?" asked the Philadelphian statesman. "Oh, yes," answered the man after a pantoffice, "I was born on the day that Fort Sumter was fired on."

"Use Up,"

"Tired Out," "No Energy," and similar expressions, whenever heard, indicate a lack of vital force, which, if not remedied in time, may lead to complete physical and nervous prostration. Ayer's Sarsaparilla is the best medicine to vitalize the blood, build up the tissues, and make the weak strong.

"For nearly three months I was confined to the house. One of the most celebrated physicians of Philadelphia failed to discover the cause of my trouble or afford relief. I continued in a bad way until about a month ago when I began to take Ayer's Sarsaparilla. It acted like a charm. I have gained flesh and strength and feel ever so much better. Shall continue using the Sarsaparilla until completely cured."—John V. Craven, Salem, N. J.

"I find Ayer's Sarsaparilla to be an admirable remedy for the cure of blood diseases. I prescribe it, and it does the work every time."—E. L. Pater, M. D., Manhattan, Kansas.

Be sure and ask for

Ayer's Sarsaparilla.

PREPARED BY

Dr. J. C. Ayer & Co., Lowell, Mass.

Price $1; six bottles, $5. Worth $5 a bottle.

VIM FOR MEN lost through errors or excesses, may be perfectly regained by the new DEPLOR-DUPRE Method. Send for our new illustrated "Guide to Health." Absolute secrecy. Varicocele cured without pain or operation. Address Deplor-Dupre Clinique, 165 Tremont St., Boston.

GOLD DUST WASHING POWDER

Is indispensable for cleaning house. It removes the grease and dirt from paint-work and makes it look like new.

FREE SAMPLES AT YOUR GROCERY.

"GOLD DUST WASHING POWDER" is purely vegetable, dissolves instantly in hard or soft, hot or cold water, will not injure the finest fabric, is soft and soothing to the skin. For bath, laundry, washing dishes, or scrubbing and cleaning of any kind, "GOLD DUST" stands without an equal.

Made only by N. K. FAIRBANK & CO., St. Louis.

P. S.—Fairbank's "FAIRY" is a great Shaving Soap. Try it.

LOUIS ROEDERER CHAMPAGNE

THE HIGHEST GRADE CHAMPAGNE IN THE WORLD.

"CARTE BLANCHE," (WHITE LABEL) A Magnificent Rich Wine. "GRAND VIN SEC." (BROWN LABEL) Perfection of a Dry Wine.

See that every Bottle bears the private Label of MACONDRAY & CO.

Sole Agents for the Pacific Coast

PAINE'S CELERY SALCE (THE WORCESTERSHIRE)

Imparts the most delicious taste and zest to SOUPS, GRAVIES, FISH, HOT & COLD MEATS, GAME, WELSH RAREBITS, &c.

EXTRACT of a LETTER from a MEDICAL GENTLEMAN at Madras, to his brother at WORCESTER, May, 1861.

"Tell LEA & PERRINS that their sauce is highly esteemed in India, and in my opinion, the most palatable, as well as the most wholesome sauce that is made."

Lea & Perrins

Signature on every bottle of the genuine & original JOHN DUNCAN'S SONS, NEW YORK.

COUGHS, SORE THROAT, WHOOPING COUGH, INFLUENZA, CROUP, BRONCHITIS, ASTHMA and every disease of the Throat, Lungs and Chest, including CONSUMPTION, are speedily and permanently cured by the use of WISTAR'S BALSAM OF WILD CHERRY, which does not dry up a cough and leave the cause behind, but loosens it, cleanses the lungs of all impurities, and relieves the system of the disease. The genuine has the signature of I. BUTTS & SON, Boston, on the wrapper. Sold by dealers generally. SETH W. FOWLE & SONS, Boston, Mass.

LOUIS ROEDERER CHAMPAGNE

THE TYLER SYSTEM of BANK COUNTERS Cannot be Excelled. They are Elegant in Design and very Low in Price. Also, Court House Furniture, and Some 900 Styles of Office Desks, Chairs, Tables, 375-100 Page Illustrated Catalogue Free. Postage 17 Cts.

TYLER DESK CO., St. Louis, Mo., U. S. A.

BIG G Cures in 1 TO 5 DAYS. Guaranteed not to cause Stricture. Mf'd only by the Evans Chemical Co. Cincinnati, O. Trade Mark

Big G heals given universal satisfaction in the cure of Gonorrhœa and Gleet. I prescribe it, and feel safe in recommending it to all sufferers. A. J. STONER, M.D., Decatur, Ill. PRICE, $1.00. Sold by Druggists.

PISO'S CURE FOR CURES WHERE ALL ELSE FAILS. Best Cough Syrup. Tastes Good. Use in time. Sold by druggists everywhere. 25 cts.

SYMPTOMS—Moisture; intense itching and irritation; most at night; worse by scratching. If allowed to continue tumors form and protrude, which often bleed and ulcerate becoming very sore. SWAYNE'S OINTMENT stops the itching and bleeding, heals ulcerations and in most cases removes the tumors. Swayne's Ointment is sold by druggists, or mailed by any address on receipt of price, $1 per box, 3 boxes, $2.25. Address letters, DR. SWAYNE & SON, Philadelphia, Pa.

TARRANT'S SELTZER APERIENT are perfectly Safe and always Effectual. Never fail to afford speedy and certain relief. More than 10,000 American women use them regularly. Genuine sold by druggists in all others or cash refunded. If your druggist don't keep them, "Wheat's Compound Tansy Pills," accept no worthless substitute, but send for circular, testimonials and prices—the only absolutely reliable remedy by mail. WILLIAMS & SPENCER, Philadelphia, Pa. For sale by Ask for and take no other. SEELIG, HEITSHU & WOODARD, Portland Agts

MARKETS.

SPAULDING, PAYWORTH & CO., (Successors to O'Shea Bros.) Wholesale Butchers and Packers. Highest cash price paid for all kinds of fat stock. Intersection of Third, A and Ash Streets.

A. H. JOHNSON, Central Market.....33 First Street. Wholesale Butcher and Packer. Special attention paid to supplying ships. Highest cash price paid for all kinds of fat stock

T. J. HUILMAN, Rainier Market, Butcher and Packer. Dealer in all kinds of Fresh and Salt Meats. 61 North West Park street, corner B, Portland, Or.

W. W. SPAULDING, (Successor to J. S. Keller & Co.) Corner First and Madison Streets, Portland. Wholesale and Retail Dealers in Fresh and Cured Meats.

"Use Up," "No Energy," and similar expressions, whenever heard, indicate a lack of vital force, which, if not remedied in time, may lead to complete physical and nervous prostration. Ayer's Sarsaparilla is the best medicine to vitalize the blood, build up the tissues, and make the weak strong.

"For nearly three months I was confined to the house. One of the most celebrated physicians of Philadelphia failed to discover the cause of my trouble or afford relief. I continued in a bad way until about a month ago when I began to take Ayer's Sarsaparilla. It acted like a charm. I have gained flesh and strength and feel ever so much better. Shall continue using the Sarsaparilla until completely cured."—John V. Craven, Salem, N. J.

"I find Ayer's Sarsaparilla to be an admirable remedy for the cure of blood diseases. I prescribe it, and it does the work every time."—E. L. Pater, M. D., Manhattan, Kansas.

Be sure and ask for

Ayer's Sarsaparilla.

PREPARED BY

Dr. J. C. Ayer & Co., Lowell, Mass.

Price $1; six bottles, $5. Worth $5 a bottle.

t Makes You Hungry

"I have used Paine's Celery Compound and it has had a salutary effect. It invigorated the system and I feel like a new man. It improves the appetite and facilitates digestion." J. T. COFFLAND, Primus, S. C.

Spring medicine means more now-a-days than it did ten years ago. The winter of 1888-89 has left the nerves all jagged out. The nerves must be strengthened, the blood purified, liver and bowels regulated. Paine's Celery Compound—*the Spring medicine of to-day*—does all this, as nothing else can. *Prescribed by Physicians, Recommended by Druggists, Endorsed by Ministers, Guaranteed by the Manufacturers to us*

The Best Spring Medicine.

"In the spring of 1887 I was all run down. I would get up in the morning with so tired a feeling, and was so weak that I could hardly get around. I bought a bottle of Paine's Celery Compound, and before I had taken it a week I felt very much better. I can cheerfully recommend it to all who need a building up and strengthening medicine." Mrs. R. A. Dow, Burlington, Vt.

Paine's Celery Compound

is a unique tonic and appetizer. Pleasant to the taste, quick in its action, and without any injurious effect, it gives that ragged health which makes everything taste good. It cures dyspepsia and kindred disorders. Physicians prescribe it. $1.00. Six for $5.00. Druggists.

WELLS, RICHARDSON & Co., Burlington, Vt.

DIAMOND DYES *Color anything any color. Never Fail! Always sure!*

LACTATED FOOD *Nourishes babies perfectly. The Physicians favorite.*

—THE—

San Francisco

PRIVATE DISPENSARY,

Nos. 132, 134 Third Street, Portland, Or.

Is the only Private Dispensary on the Northwest Coast where patients are successfully treated for all NERVOUS, CHRONIC —AND— PRIVATE DISEASES, SUCH AS LOST MANHOOD, Nervous Nebility, Seminal Losses, Syphilitic Eruptions, Effects of Mercury, Kidney and Bladder Troubles, Gonorrhœa, Gleet, Stricture, etc.

CONSULTATION FREE.

SPENCERIAN STEEL PENS Are the Best, IN THE ESSENTIAL QUALITIES OF Durability, Evenness of Point, and Workmanship. Samples for trial of 12 different styles by mail, on receipt of 10 cents in stamps. Ask for card No. 14. IVISON, BLAKEMAN & CO., 753 Broadway, New York.

SCHENCK'S Mandrake Pills For Biliousness, Constipation

COCKLE'S ANTI-BILIOUS PILLS.

THE GREAT ENGLISH REMEDY. FOR LIVER, BILE, INDIGESTION, ETC. FREE From Mercury; containing only Pure Vegetable Ingredients. Agents—LANGLEY & MICHAELS, San Francisco

BANKS.

Portland Trust Company OF OREGON.

No. 59 Third Street Ainsworth Block.

The Savings Bank Department.

[Open on Saturday Nights.]

Pays interest on deposits on Bank Rates or Certificate.

The Company also acts as general agent, trustee or attorney for individuals or corporations, and assignee or receiver.

Money to loan and advances made on mortgage or other security.

Holds property in trust and cares for the same pending litigation or settlement of conflicting interests.

Assumes the general care of real estate, with strict economy as to expenditures for repairs. Collects rents, interests, dividends, bills, accounts or income.

Pays taxes, assessments and insurance premiums.

Deeds, insurance policies and other valuable papers safely kept at moderate charges.

All trust funds are kept separate and apart from the company's assets, and all trusts carefully and economically administered.

ALLEN NOYES.....Vice President
H. L. PITTOCK.....President
BENJ. J. COHEN.....Secretary

JARVIS-CONKLIN Mortgage Trust Company.

Paid-Up Capital.....$1,500,000.00.

KANSAS CITY and NEW YORK.

Loans money on Improved Farms in Oregon, Washington and Idaho, and on Improved City Property.

NEGOTIATES MUNICIPAL BONDS.

3½ Morrison Street, - - Portland, Or.

The Oregon & Washington Mortgage Savings Bank.

51 First Street, Portland, Or.

Rates of Interest on Deposits:

THREE MONTHS.....4 per cent.
SIX MONTHS.....5 per cent.
NINE MONTHS.....5½ per cent.
ONE YEAR.....6 per cent.

LOANED ON MORTGAGES: $7,597,721 IN 11 YEARS.

Correspondence solicited, and every information and facility for examination will be furnished by applying to WILLIAM REID, President.

City, County and School Bonds Wanted.

BANK OF CENTRALIA

A. J. MILLER, President,

CENTRALIA - - - WASH. TER.

Transacts a General Banking Business.

Interest Allowed on Time Deposits.

Special attention given to Collections.

EXCHANGE

Issued on every part of the United States.

Merchants National Bank, PORTLAND - OREGON.

Transacts a General Banking Business.

President.....JAMES STEEL
Vice-President.....J. LOEWENBERG
Cashier.....I. A. MACLUM
Assistant Cashier.....RALEIGH W. HOYT

SELLS SIGHT EXCHANGE AND TELEGRAPHIC TRANSFERS, and ISSUES LETTERS OF CREDIT available throughout the United States.

DRAWS BILLS OF EXCHANGE on London, Liverpool, Dublin, Paris, Berlin, Frankfort-on-the-Main, and all the principal cities of Europe; also on Hong Kong.

COLLECTIONS MADE on all accessible points.

The Oregon National Bank, OF PORTLAND.

CAPITAL PAID IN - - - $200,000

Transacts a General Banking Business.

EXCHANGE AND TELEGRAPHIC TRANSFERS sold on San Francisco, New York, Chicago and principal points in the Northwest.

DRAFTS drawn on China, Japan and Europe.

MAKES COLLECTIONS on favorable terms.

VAN B. DOLASHMUTT.....President
GEO. H. MARKLE, JR.....Vice-President
D. F. SHERMAN.....Cashier

The Dundee Mortgage and Trust Investment Company, L'd, MORTGAGE LOANS

On CITY and FARM property, repayable by installments if desired.

Building Loans made.

MACMASTER & BIRRELL, Agents, 40 Second St., cor. Ash.

Ladd & Tilton, Bankers,

Transact a General Banking Business.

INTEREST allowed on time deposits.

COLLECTIONS made at all points on favorable terms.

LETTERS OF CREDIT issued, available in Europe and the Eastern States.

SIGHT EXCHANGE AND TELEGRAPHIC TRANSFERS sold on New York, Washington, Chicago, St. Louis, Denver, Omaha, San Francisco and various points in Oregon, Washington, Idaho, Montana and British Columbia.

EXCHANGE sold on London, Paris, Berlin, Frankfort and Hong Kong.

FRANK DEKUM, President. | R. P. THOMPSON, Vice President. | R. C. SPLATTON, Cashier.

The Portland Savings Bank, OF PORTLAND, OREGON.

S. W. COR. SECOND and WASHINGTON.

Pays Interest on Time Deposits.

Loans made on real or personal security.

Acts as trustee for individuals, corporations or estates pending litigation or settlement

First National Bank, OF PORTLAND.

Designated Depository and Financial Agent of the United States.

President.....HENRY FAILING
Vice-President.....H. W. CORBETT
Cashier.....C. E. WITHINGTON
Assistant Cashier.....H. J. CORBETT

Letters of Credit Issued, available in Europe and the Eastern States.

Sight Exchange and Telegraphic Transfer sold on New York, Boston, Chicago, St. Louis, St. Paul, Omaha, San Francisco and the principal points in the Northwest.

Sight and Time Bills drawn in sums to suit on London, Paris, Berlin, Frankfort-on-the-Main, Hong Kong.

Collections made on favorable terms at all accessible points.

The Portland National Bank Transacts a General Banking Business.

Accounts Kept, subject to check.

Sells Exchange on San Francisco and New York.

Makes Collections on favorable terms.

Letters of Credit Issued, available in Europe and the Eastern States.

WILLIAM REID.....President
A. M. LOWE.....Cashier

London and San Francisco Bank, LIMITED.

Capital and Reserve.....$2,375,000

Head Office, 22 Old Broad Street, London.

This Bank transacts a General Banking and Exchange Business; makes loans, discounts bills, and issues commercial and travelers' credits, available in any city in the world.

Portland Branch, 48 First street.

W. MACINTOSH, Manager.

Commercial National Bank, OF PORTLAND.

General Banking Business Transacted.

President.....D. P. THOMPSON
Vice President.....R. H. WADE
Cashier.....H. L. DURHAM
Assistant Cashier.....H. C. WORTMAN

Sight Exch

WE HAVE 14,030 PUPILS.

The Increase Over Last Year in Portland Alone Exceeded 900.

Extracts from County Superintendent Wetzell's Annual Report to the State Superintendent of Public Instruction.

The number of children of school age in Multnomah county according to County Superintendent We zell's annual report, that is now ready to be sent to State Superintendent McElroy is 14,030, as compared with something over 12,000 for last year The ratio of school population to the total population is as five to one and on this basis the population of the county is over 70,000

Superintendent Wetzell spent much time in the preparation of his report, and believes it to be very nearly correct It is certainly complete and concise Many of the reports of district clerks he was obliged to return for corrections, and in two or three cases it was necessary for him to apply in person for the information he desired.

The total value of school houses and grounds in the county is given at $514 010 value of furniture $12 250 50 value of apparatus $ 330 50 Insurance on school property amounts to $254 710 The average monthly salary of male teachers is $89 05 women teachers $40 10

STATISTICS ABOUT THE SCHOOLS.

There are fifty seven districts in the county During the year an average of seven and one-half months school was taught in the public school and eight months in the private schools There are fourteen graded schools During the year eight school buildings were erected making the total number in the county sixty nine. There are fifteen graded schools employing 134 teachers who instruct 6621 children Then there are nine universities, academies and colleges which are attended by 1185 pupils The number of legal voters for school purposes is 5072. The county superintendent made fifty two visits and traveled 532 miles The average per centage of taxes voted and levied for school purposes was 0015 per cent for school sites and building, purposes 0005 per cent. for teachers salaries 00024 per cent. for incidental purposes 00 51 per cent

Here are some more statistics in tabular form

	Male	Female	Total
No of children between 4 and 20 years	6921	7110	14 030
Resident pupils enrolled in public schools	3683	3971	7654
No under 5 years	21	33	54
No attending schools outside their districts	68	80	148
Av days attendance	2930	2995	5925
Teachers employed	54	104	198
No bet 4 and 20 not attending school	2298	2677	4975
No of teachers in private schools	14	56	70
No of pupils in private schools.	528	689	1217

THERE WAS A MARKED INCREASE

The superintendent in his report inclosed a letter to Supt McElroy from which the following extracts are taken

"There has been a marked increase in the school population over last year The most of this increase is in the city of Portland. The increase in this city alone is over 900 in East Portland, over 200

I find that the report of 1888 gave the average salary of male teachers for that year as $73 per month, and of female teachers $39 This was certainly an error for I find that the salaries paid that year were not in excess of those paid during the year just closed.

I also find by the report referred to above that there were 121 Webster's unabridged dictionaries in the schools of the county for the year 1888. After the most careful investigation I can find but fifty-eight There were only thirteen in the schools of Portland. We have ten in East Portland and the schools of Albina are supplied with six, and there are but twenty nine in the country schools.

I have had much trouble in reconciling the financial statements of many of my clerks. They are certainly very careless in keeping their accounts however, I think the matter will be remedied through the use of the clerk's record book which has been supplied by the state. This is an admirable book, well adapted to the wants of the country districts and will aid materially in systematizing the business of the school officers.

The series of local teachers meetings inaugurated last October has created much interest in educational matters throughout the county Teachers and parents are becoming more enthusiastic over the work of their schools, and a spirit of emulation is springing up which will not fail to produce good results. I have succeeded admirably in securing the attendance at these meetings of the schools officers and patrons of the schools and in districts where it was convenient I have encouraged the teachers to prepare a short literary programme for an evening session I usually occupy about thirty minutes during the evening discussing school matters which apply immediately to the wants and needs of that section

In the matter of issuing permits I have adopted a plan which I think worthy of consideration I have refused to examine applicants for permits who have not a school in view or the promise of a school, provided they can pass the required examination As a result I have issued but nine ten of such papers. You are aware, perhaps that many teachers make application for permits who have no intention of using them at the time

FINANCIAL EXHIBIT

Receipts	
Amount in hands of clerks first Monday in March, 1888	$ 13 416 22
Raised by district tax	71,7 9 38
County fund	98 113 70
State fund	18 070 00
Raised by rate bills	1 426 80
Received from other sources	1 589 33
Total	$222 35 13
Disbursements	
Paid to teachers	$123,760 67
Rent of schoolrooms	188 00
Repairs to school premises	6,287 77
School furniture	4,923 98
Incidentals	7 428 02
Clerk's services	3 501 03
Apparatus	357 95
School house sites	992 25
School houses	14,732 79
Insurance	2,601 00
For other school purposes	39,569 96—$205,433 04
In clerks hands March 9, 1889	$17,863 09
School funds not in clerks hands	538 85
Unapportioned school funds held by county treasurer	38,173 71

NOTES ABOUT THE SCHOOLS.

District No 32, Hillsdale, had twelve months school during the year

The highest salary paid outside the graded schools is $75 per month, and it is received by Professor J P Looney, of Fulton.

Three districts, Nos. 2, 20, 25, began the new school year with no money on hand. Two Nos. 37 and 51 had no money on hand when the year closed Thirty five districts did not levy a special tax the funds received from the county and state being sufficient to run the schools

The clerks of thirteen districts received no compensation for their services but the clerks of several of the poorest districts received a handsome compensation for little or no work

Some of the districts will evidently have to go into the banking business to dispose of surplus cash Many of them pay their teachers very mean salaries.

Three districts were created No 24 between East Portland and Sellwood No 9 composed of the south half of 23, and No 6 formed of unoccupied territory lying just outside the city limits on the south west, together with part of district 14.

STREET HAWKERS AND FAKIRS

At Present the City Is Pretty Well Supplied With These Sort of Venders

There is an unusual number of fakirs on the streets nowadays A constant stream of them is coming and going to and from the city all the time, selling all sorts of things of no particular use One fellow has a satchel full of puzzles made of two pieces of wire which he sells by the hundred at five cents each From the avidity with which they are bought up, it would seem that the problem of how the two crooked pieces of wire are to be separated was a matter of intense interest to the public

On the next corner is a fellow trying to sell fire lighters A piece of wire with a ball of some porous substance at the end to use the lighter The porous ball is saturated and is lighted with a match and then placed under the kindlings in the stove Men pay but little attention to these things probably because they do not mind the fires in the morning, and besides it would occur to almost any man if it having lighted a match he might as well light the fire at once as to light a lighter and light the fire with it

Another fellow has a gob of some kind of pitchy substance which he proclaims to be the best fire lighter in the world.

Another more pretentious fakir vends alleged mineral water, warranted to cure all the ills that flesh is heir to.

On the next corner a squabby fellow with a crutch under one arm is selling an arrangement of wires and springs for wiping out lamp chimneys and getting corks out of bottles It is a good thing, theoretically but does not amount to much practically

On another corner is a fellow with an electric machine prepared to shock the community

Of the accordion players and hand-organ men and peanut and candy and popcorn venders, and knife dealers and fellows who go all over town selling everything imaginable there is no end

THE PRE EMPTION LAW NOT REPEALED

Notwithstanding that a communication from Mr W T Burnet, register of the land office at Oregon City, explaining the change in the pre emption law was published in these columns a few days since, numerous inquiries continue to be made concerning the matter The pre emption law and commutation clause of the homestead law remain in force it was only the clause providing that lands should be sold at private entry that was repealed.

"IF THEREFORE," ETC.—MATT WARD.

PORTLAND, Or., April 5

TO THE EDITOR OF THE OREGONIAN

Two thousand years ago the enemies of Jesus the great teacher, tried to crush the truth to earth with the sword. Two hundred years ago Cotton Mather and his followers tried to crush the truth to earth by burning, hanging and drowning

To-day the priesthood and their followers would crush the truth to earth with the pen But thanks to the founders of this republic, we can worship God according to the dictates of our judgment. The persecution of any religious society only tends to bind them together more closely

In times of peace the soldiers becomes lax in discipline As soon as a shot comes from the enemy the long lines are formed and every man stands ready to meet the enemy The laws of God are unchangeable, the same yesterday to-day and forever Any man who says we are in the wrong, has to deny facts as given in the Bible

Millions of spiritualists in this world know by personal experience that they are in the right No power on earth can convince them to the contrary It is only ignorance and superstition that is keeping so many in darkness. C

FIVE DIRECTORS ELECTED

Oregon Immigration Board Annual Election—The Successful Candidates

Pursuant to a call of the president of the Oregon Immigration board the annual meeting of subscribers for the election of five directors was held in the rooms of the board on Ash street at 4 o clock yesterday afternoon

President C H Dodd called the meeting to order and in a few preliminary remarks stated its object.

"The ten members of the board of immigration he said, 'are chosen annually Five are elected by the subscribers to the immigration fund and the remaining five are appointed by the Board of Trade

The members whose terms have expired are D Solis Cohen F A Arnold, I W Baird, T A Wood and William Waddell

The election of their successors was at once proceeded with. Eleven nominations were made, and voting was done by ballot There was some misunderstanding at first as to the power of each voter in casting his vote. The impression had gained ground that each man was to have one vote and that all votes were to count alike This method of balloting, however was decided out of order and the vote was taken on a basis of subscriptions, whereby each man was entitled to one vote for each dollar per month contributed G D Gauson and S Clark had sent their votes by proxy and no objection being made they were counted the same as the others

The balloting resulted in the election of C E Sitton F D White, E J Sherman W M Killingsworth and T F Osborne who were declared duly elected members of the board for the coming year

Upon motion of T A Wood the vote was made unanimous.

A vote of thanks was returned the retiring members of the board for their attention to and untiring zeal in the work during the term of their office and the meeting then adjourned

After the adjournment of the meeting President Dodd called a special meeting of the board of directors to exchange congratulations and briefly discuss a few matters of general interest

The chairman spoke of the successful work of the past year the great good accomplished and the encouraging outlook for the future The results of a little judicious advertising he said applied accounted on all sides—in business in the improvements of agricultural lands, and in the increase of population

Ellis Hughes brought up the matter of subscription lists. He stated that the public have been very liberal in their subscriptions, and continue to grow more so as they become better acquainted with the work being done by the board. Quite a number, who before gave grudgingly, have doubled their subscription during the past year The subscription book shows that amounts ranging from the $1 per month to $25 per month are given by subscribers Mr Hughes also remarked that if more money was annually subscribed, it could be judiciously expended in immigration work with good results The more the funds and attain such results he suggested that a solicitor be employed to canvass some of the back streets At present the larger per cent of the subscribers are business men on the two or three principal business streets Those living out a ways, and even a large number in business a little back from the business center, have been entirely neglected. Many of them would, no doubt, be glad to contribute something to assist in the work of inducing people to this state, and consequently stimulate all branches of industry and commerce and increase the general prosperity

In accordance with the suggestions by Mr Hughes a committee of two was appointed to open negotiations with some solicitor capable of doing this work Mr Hughes and the chairman were placed on this committee

Some dissatisfaction having been expressed regarding the hour of holding the regular meetings of the board, an informal talk was held to ascertain the individual preferences of each Four o clock was considered rather late for meeting hour, so hereafter meetings will be held at 3 30 o clock

The president of the Board of Trade next Monday will appoint five members of that body as directors of the board of immigration to succeed the five who retire These appointments will complete the board who will serve the coming year

A RICH REAL ESTATE STORY

Is Told on a Couple of Smart Alecks From St Paul and Minneapolis

Who came to Portland to invest a *couple of hundred thousand dollars* in real estate One of our bright real estate men went with his patience out for a couple of days driving over the hills and suburbs with them, they all the time repenting the state old cry Your property is all *too high, too high* Finally, in disgust, our real estate man drove them to a choice corner in town and said to them "Now if you can get this corner for $6000 I am fully confident that you can make some money on it. The answer came, 'Well, now! What do you base your opinion on we cannot see any money in it? The answer came, 'Well, if you can secure this property for $6000 I am sure you will make some money on it as I have had a standing offer of $16,000 on it for the past three weeks Now sirs if you want to see any more Portland real estate you will have to get some one else to show it to you that has more time than I have. Now, this is not the way we do with lots in the Second Electric Addition, on Hawthorne avenue We take purchasers out in a carriage and show the lots and they pick out the one they like, and we give them five years to pay for it in payments of $10 down and $10 a month without interest. This is what we call liberality, and while we do not guarantee it, we verily believe that these lots will be worth $2000 each before the last $10 installment is required The Portland Real Estate Company 4½ Washington street.

A FINE MARINE PAINTING

There is on exhibition at the Art store, 108 Third street, Abington block, a fine marine painting, from the easel of Cleveland Rockwell entitled "Off the Straits of Fuca The picture represents the entrance to the straits with the bold rugged shores of forest clad Cape Flattery on the right hand, and separated by a narrow passage the rocky walls of Tatoosh island surmounted with its lighthouse gleaming white in the afternoon sun. The high mountains of Vancouver's land, across whose broad slopes sunlight and shadow seem to be chasing each other through a dreamy haze, close to the sea horizon and melt away into the distance far away up the straits The sea is full of action, under a strong breeze from off the land and in the foreground a noble ship, under shortening sail, instinct with life and motion, is dashing over the billows The tenderness through which the fleecy clouds are lifting under the influence of a strong breeze, is entirely in harmony with the sea. The painting is full of the fresh and breezy life of the ocean, illustrative of the lines "A wet sheet and a flowing sea and a wind that follows fast and has been a great favorite during all who have seen it We suppose it will soon be withdrawn to adorn the walls of some one of our art loving millionaires, or those of Tacoma or Seattle.

PERSONAL

Dr Hunter Wells was in New York March 30 and called at THE OREGONIAN's branch office with "G. Beck with

Mr Carl Adler of Baker City was in town yesterday on his way home from an extensive tour through the East and California

Mr S G Fulton assistant general freight agent of the Northern Pacific returned yesterday from a trip to Eastern Washington and Idaho

G W McCoy the veteran stage man of the Northwest and now one of the largest stage mail contractors in the United States is in the city

Mr J C Remington manager of the Goodyear Gossamer Rubber mills is at the Imbody en route to California His company will appear at the New Park next week

Mr T N Jarvis of Buffalo N Y general manager of the Traders Dispatch line, and Mr C D Parker of St Paul the Northwestern agent of the company left yesterday for San Francisco

TROTTERS HOME STOCK FARM.

C V James proprietor, Breeding a specialty Gentlemen's road and driving horses Gentlemen who desire fine well bred promising and well broken young trotters for their own driving can be supplied at Trotters Home Stock Farm, four miles southwest of Hillsboro, and eighteen miles west of Portland on the Hardy ridge road. All communications should be addressed to C W REDMOND, Hillsboro, Or

NEW SAVINGS BANK.

The Savings Bank of the Portland Trust Company of Oregon is conducted upon a safe and conservative basis It is kept open during the usual banking hours of each business day and also on Saturday nights from 6 to 8 o'clock Clerks, mechanics, salesladies, and all others are invited to call and learn rates of interest and other particulars Office, 60 Third street

STILL THEY GO

Those white curly haired Angora goats, kids feet $3 50 each Send for one H F Gullixson & Co 104 Third street

Through Pullman sleepers and dining cars and second-class sleepers through to the East via Northern Pacific Railroad Office No 121 First st, corner Washington

You should close the week by partaking of one of those elegant meals at the New York. Try one of their delicious dinners to-day.

WORK OF SWEET CHARITY.

Proceedings of the Annual Meeting of the Ladies' Relief Society

Reports of the Secretary, Treasurer and Physician—The Election of Officers for the Ensuing Year—Prosperous Condition

The annual meeting of the Ladies Relief Society was held Tuesday afternoon, Mrs M H Holbrook presiding The secretary read the following report

THE SECRETARY'S REPORT

To the Officers and Members of the Ladies Relief Society—In accordance with the custom of my most able predecessor I have the honor to submit to you the following report of the condition of the society for the year ending March 31 1889 For the sake of brevity I have embodied in it the report of the advisory committee.

During the year the society has held twelve regular and two special meetings, with an average attendance of twenty members at each meeting The advisory board has met every Friday of each month, with an extra meeting, and transacted the general business of the Home, and given permits for the admission of children

The membership of the society numbered ninety-eight at the beginning of the current year One member has withdrawn and six new ones have been admitted, making a total membership of 100

The ward visitors reported twenty five sick or destitute families as having been assisted during the year The advisory committee have investigated and added ten additional cases They have also considered eighty seven applications for admission of children into the Home, seventy five of whom have been received during the year, notwithstanding the fact that presence of measles and scarlet fever at times excluded admissions. Fifty eight have been dismissed, eight of whom have had homes procured for them One child died of membranous croup, and eighty five still remain in the Home Mr Ira I Powers has rendered most kind and valuable assistance in securing homes for children without parents or proper guardians

Each additional year of the very efficient membership of Mrs Woods more fully reveals her invaluable worth and conscientious devotion to her duties and to the little ones intrusted to her care and increases the esteem and gratitude of all connected with the society To her patience motherly tenderness and careful nursing together with the skill and attention of the Drs Nichols is due the fact that out of the many who have been afflicted with those dread diseases of childhood but one has been claimed by the angel of death To the Drs Nichols is due the heartfelt gratitude of this society for their untiring kindness and devoted attention to the children in their hours of illness and suffering For many years they have given their services gratuitously and shown as hearty an interest in the welfare of the little ones as any one connected with the home

At the beginning of this fiscal year forty five children were sick at one time with the measles This made manifest the urgent need of a proper provision for isolating the first cases of any contagious or infectious disease and thus preventing its spread among so many For several years Mrs H Thielsen, one of the most efficient and honored members of the advisory board has cherished a scheme for a hospital annex but the want of sufficient funds has heretofore proven a barrier to any active steps toward realization Thanks, however, to the generosity of a liberal public and the many friends of the Home, this much needed addition will soon be a reality

I find it difficult to give expression to all that is due Mr William Wadhams, whose report I have the pleasure of submitting to you To his continuous exertions in behalf of the Home his thoughtfulness, good judgment and generosity are attributable many of the comforts and necessities which have been added during the year He is never unmindful of the least thing that might contribute to the comfort and happiness of Mrs. Woods and the children, and through his exertions we have secured liberal donations of money which has paid for much needed improvements and repairs He merits, and I am sure, receives the earnest thanks and sincere gratitude of this society

To the generous-hearted citizens of Portland, who have responded so cheerfully and liberally to all appeals in behalf of the Home, who seem so appreciative of the good work of this society we extend our sincere thanks also a cordial invitation to visit our Home, and judge for themselves the merit of our non sectarian institution whose present prosperous condition is largely due to their unselfish liberality

To our treasurer, Mrs. Theodore Wygant, who for nearly seventeen years has so faithfully and promptly discharged the responsible duties of her office, we also owe our thanks, and that she is thoroughly appreciated our annual vote amply testifies Following is her statement of the receipts and disbursements for the year ending March 31 1889

TREASURER'S REPORT

Receipts—	
Board of children at the home	$2582 92
From state of Oregon	1125 00
From fines and dues of members	433 75
From interest on endowment fund	400 00
From Thanksgiving day donations	409 98
From sundry donations	147 60
From estate of William Gallagher	50 00
From interest	141 06
Total	$5330 06
Disbursements—	
For expense of the home	$4120 07
For painting the home building	565 00
For outside charities	252 40
For general expense	13 75 $4951 22
Receipts exceed disbursements	$ 49 44

Respectfully submitted
CORNELIUS F ROCKWELL Sec L R S

PHYSICIANS' REPORT

The following is a report of the Drs Nichols who have attended to the medical wants of the children at the home

Another twelve months has brought us to the time when we are expected to submit our annual report to your society We would again thank you for your continued co-operation in all hygienic and sanitary matters, and congratulate the society, not forgetful, and with reverence, thanking a kind Providence for the general health of the Home during the past year There have been some evidence as well as cases of diseases during the past year There were 48 cases of measles, 3 of capillary bronchitis, several cases of ulcerative tonsillitis, 5 of pneumonia, 2 of typhoid fever, several intermittents, 2 of membranous croup (one fatal), while we call to mind a fever also 2 of scarlet fever Had it not been for the strict care and vigilance of your most efficient matron in isolating the last case of scarlet fever we should most certainly have had many more Here again, as before we see the great want of a suitable hospital for such cases Although the Home is not a hospital we constantly feel the need of better facilities, as we are constantly in danger by the admission of some recent child We are much pleased to hear that the ground is already broken for the foundation of a suitable building for hospital use, and hope it may be constructed in such a manner as to give all the advantages and comforts of modern invention, especially heating and ventilation

DRS NICHOLS

ELECTION OF OFFICERS

The officers elected for the ensuing year are Mrs B Holbrook, president, Mrs. H Suksdorf, vice presidents, Mrs C Rockwell secretary, Mrs F B Beck, assistant secretary Mrs Theodore Wygant treasurer Advisory board—Mrs. J B Coagle honorary member Mrs H Thielsen, Mrs H W Corbett Mrs. Dan Bowman Mrs W W Spaulding Mrs. B Goldsmith Mrs F H Beck, Mrs T B Merry, Mrs. Eugene White. Ward visitors First ward—Mrs J Myrick, Mrs W W Spaulding Mrs D S Tuttle Miss Clarke Second ward—Mrs. J W Beaver Mrs. Eckenberger Mrs. David Cole, Mrs A Meier Third Ward—Mrs. J F Jones, Mrs S A Moreland, Mrs M C George

A PROSPEROUS OUTLOOK

The Woman's Relief society enters upon the new year in a most prosperous condition Numerous donations of the members many earnest and devoted women, whose hearts are deeply in sympathy with the work. It is a society that works in quiet, unobtrusive ways and the good that it accomplishes is best known to those who receive help at its hands Great credit is due Mrs. Holbrook, Mrs Rockwell Mrs Wygant and other officers and active members for its success and prosperity

Used by the United States Government Endorsed by the heads of the Great Universities and Public Food Analysts as the Strongest Purest and most Healthful Dr Price's Cream Baking Powder does not contain Ammonia Lime or Alum Dr Price's Delicious Flavoring Extracts Vanilla Lemon Orange Almond Rose etc do not contain Poisonous Oils or Chemicals

PRICE BAKING POWDER CO., New York, Chicago, San Francisco

Removal Sale of W. P. Cameron,

Southwest Corner Fourth and J Sts East Portland, Or.

REMOVAL AND CLOSING OUT SALE OF DRY GOODS, MILLINERY, FURNISHING GOODS, YOUTHS' and BOYS' CLOTHING, HATS, CAPS, BOOTS, SHOES, ETC., ETC.

Having secured the fine Corner Store now being erected S E Cor Washington and Fourth sts Portland, which we will occupy as soon as the room is completed and as we intend to carry an entirely different line of Goods than we now do, we are compelled to close out our entire Stock here, of fine goods, for what they will bring This is a rare chance to secure the best of goods at a Nominal Cost These goods must go and prices will do it During this sale there will be no reserve the sale to continue until the entire stock is disposed of LAST AND FIXTURES FOR SALE

W. P. CAMERON.

ELLENSBURGH

WASHINGTON.

The Central City and the future Capital of the State of Washington
The center of the great Iron Coal, Copper Gold and Silver Mines
The Heart of the Richest Agricultural and Grazing section of Washington
The Trade Center for a country 150 miles in extent
Possessed of an abundance of Water and Timber
Water power practically unlimited
Blessed with a wide awake progressive people and fine climate.
Increased its population over a hundred per cent in twelve months.
Will do the same in 1889
Prairie and Bunch Grass country, like the prairies of Kansas, always ready for the plow
Crops have never failed since the settlement of the country
In fact, it is God's country. God made it and love men are making Ellensburgh.

THE ELLENSBURGH BOARD OF TRADE

AUCTION AND COMMISSION

S. L. N GILMAN (GILMAN & CO.) Auctioneers
42 First Street, Next Corner of Ash.
Regular Auction Sales of Real Estate Household Furniture and General Merchandise
TUESDAYS and FRIDAYS, at 10 A. M.

A. B RICHARDSON Auctioneer
Office 1½ Washington Street.
Residence at the corner of Fifth and College streets.

T. J O'CONNOR, Auctioneer and Commission Merchant.
128 First, bet. Washington and Alder.
Auction Sale of Real Estate, Furniture and General Merchandise Horses, Buggies etc Regular Sale Days Monday Wednesday and Saturday

Health and Happiness go hand in hand, the possession of both being necessary to the full enjoyment of life Rheumatism and Neuralgia have baffled the best doctors to such an extent that they have been regarded incurable diseases until ATH-LO-PHO-ROS was discovered This great remedy is recognized as the only medicine which cures both these terrible diseases, and over three thousand testimonials can be seen at their office. The worst cases of Neuralgia and Rheumatism succumb to its operation.

$1 00 Per Bottle at all Drug Stores.

Paris Exposition 1878 Gold Medal
Brussels Exposition 1880 Gold Medal
Amsterdam Exposition 1883 Gold Medal
QUEEN LEE & CO.,
Importers of and Dealers in
China and Japan Fancy Goods,
Rattan Reed Silk Cane Shawl Dress Trunks Hand Bags Dress Suit Cases Matting Rugs Mats Baskets Cocoanut Brushes Wood and Cane Chairs of all descriptions
IRONY FURNITURE MADE TO ORDER
153 THIRD STREET, PORTLAND, OR
Quong Hee Wo & Co. San Francisco Cal Packing Canton and Hong Kong Invoices Orders above goods promptly executed by steamer sailing

PROPOSALS INVITED.

The Board of Trustees of the Oregon State Insane Asylum invite sealed proposals for heating the State Insane Asylum with hot water Plans and specifications must be furnished by the bidders Plans of building will be furnished upon application to Dr Harry Lane Medical Superintendent Salem Or Proposals are asked for erecting a plant for said asylum of 500 lights of 16 candle power each, incandescent system to be wired complete and ready for service and subject to right test The right to reject any and all bids reserved

Bids will be opened at 2 o clock P M on Tuesday May 7 1889 SYLVESTER PENNOYER
GEO McCRIE
S. W. WILLIS
Board of Trustees
WM A MUNLY Clerk of Board 9m30

NORTH PACIFIC INDUSTRIAL ASSOCIATION
SALE OF DELINQUENT STOCK

In accordance with the By laws of the above Association the secretary will sell at the hall of the Exposition building corner Burnside and Fifteenth streets Saturday April 20th at 10 A M the following delinquent stock

N Hegy one share	paid $ 15	due $ 75
A Severance one share	paid 50	due 150
Ethan W Allen one share	paid 25	due 75
H C Taylor one share	paid 25	due 75
J M Scott one share	paid 75	due 75

Delinquents can redeem above advertised stock before day of sale by paying amount due and proportionate share of advertising expenses and the association reserves the right to withdraw from the sale any of the above advertised stock that may be redeemed Purchasers must pay cash for stock on day of sale. By order of the Board of Directors.

J F KOHLER Secretary

FLORAL GARDEN.

50 varieties new French Geraniums 10c and 15c 60 best varieties Dahlias 10c and 15c 40 finest varieties Chrysanthemums 10c Lilies Callas 10c and up Heliotropes Marguerites Rose Geranium Carnations etc 10c each Roses at 25c and up Large Carnations 25c and 50c. Vines in pots 25c and up Moss Rosebuds 25c each finest pansies 50c to 75c per dozen Rex Begonias and others at 25c each also flower & vegetable seeds to all orders if $1 a choice Chrysanthemum Plant free Cut flowers bouquets and floral designs promptly and carefully filled fine imported evergreens coniferes flowering shrubbery shade trees Rhododendrons etc for sale cheap now is the time to plant country orders promptly attended to A. H. KUTZSCH(X) Florist 147 Market st Portland 1mtf

NOTICE TO CONTRACTORS.

Sealed proposals will be received by the trustees of the Olympia Hotel Company until April 15 1889, at 10 A M, for furnishing all materials and labor required in the construction of the Olympia Hotel according to plans and specifications which will be ready for inspection at the office of Parkinson & Evans architects Woodruff block Olympia after Saturday April 6 A certified check for $1000 upon any reliable bank conditioned that the bidder will sign a contract if awarded must accompany each bid The trustees reserve the right to reject any or all bids 1m7

REMOVAL NOTICE.

H M BEHRENZ

Takes pleasure in announcing to the public that he has removed his Brush Factory to new and enlarged quarters at
No 165 THIRD STREET
In addition to a full stock of fancy baskets and general woodenwillow ware he now carries an extensive line of children's carriages and wagons of the latest make and design 9mlm

TO CONTRACTORS.

BIDS WILL BE RECEIVED UP TO NOON April 12 1889 for furnishing materials and constructing a complete inclosure according to plans and specifications on a design brick block at Salem Oregon Size of building on ground 90 feet deep by 107 feet front containing seven store rooms and one 34 foot hall Owners reserve the right to reject any and all bids Plans and specifications to be seen at Architect D W Pugh's office Salem Or 30m12

Multnomah Real Estate Association.

The annual meeting of the stockholders of Multnomah Real Estate Association will be held at the office of the secretary 185 Second st Portland Or at 3 o clock P M Saturday the 6th inst. A. W OLIVER Secretary 27m11

PORTLAND STEAM DYE WORKS

WEI GERBER & CO proprietors 209 Third between Taylor and Salmon All kinds of Dyeing and Cleaning done in first-class style Cleaning Repairing and Dyeing Gents Clothing a specialty and men's goods pressed by a first class tailor 9m1m

MORRIS JACOBS,
TAILORING ESTABLISHMENT

Cleaning Dyeing and Repairing Second hand Clothing Bought Sold and Exchanged No. 86 First street, bet. Oak and Pine, Portland, Oregon.

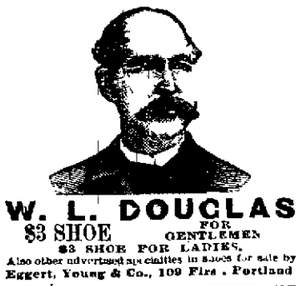

Also other advertised specialties in Shoes for sale by Eggert, Young & Co., 109 First, Portland

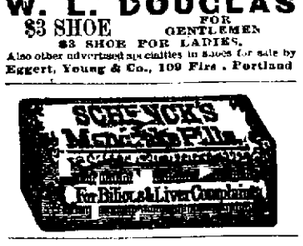

H. RAITHEL,
MACHINIST AND LOCKSMITH,
GENERAL JOBBING, KEY FITTING ETC
SAWS GUMMED SET AND FILED
TOOLS MADE TO ORDER
No. 46 Fourth St., Portland, Or

WANTED.

500 laborers for railroad work
Wages $2 00 per day
KINCAID & CO
108 First St

FOR SALE.

Four 2 year-old and 6 yearling pure breed Devon bulls, not registered bred from best and largest sires and dam without regard to cost.
H McKENSEY
da5dly 1w

Lombard Investment Company
Boston Mass and Kansas City Mo
CAPITAL AND SURPLUS $1,500,000.
Loan Money on Improved Farm and City Property in Oregon, Washington and Idaho on long time in sums to suit.
S S KING, Manager.
89 Stark Street, Portland, Or.

The Only that will cure Dr. Pierce's Genuine Electric Truss in the world. Sealed Pamphlets & E. E. T. Co., 704 Sacramento St., San Francisco, Cal

CORNS AND BUNIONS SKILLfully treated by DR. A. S. BERNSTEIN, Rooms 13, 106 First st, corner of Morrison. Consultation free. 12m1m

KIDNEY and all urinary troubles easily, quickly and safely cured by HOKUMA Capsules. Never-at-cases cured in seven days. Sold $1 50 per box, all druggists or by mail from Documa Mfg Co., 111 White street, N. Y. Full Directions.

ROYAL

BAKING POWDER
Absolutely Pure.
This powder never varies. A marvel of purity strength and wholesomeness. More economical than the ordinary kinds and cannot be sold in competition with the multitude of low test short weight alum or phosphate powders. SOLD ONLY IN CANS
ROYAL BAKING POWDER Co 106 Wall St N Y
D W CROWLEY & CO., Agents Portland.

PROPOSALS INVITED.

The Board of Trustees of the Oregon State Insane Asylum invite sealed proposals for heating the State Insane Asylum with hot water Plans and specifications must be furnished by the bidders Plans of building will be furnished upon application to Dr Harry Lane Medical Superintendent Salem Or Proposals are asked for erecting a plant for said asylum of 500 lights of 16 candle power each, incandescent system to be wired complete and ready for service and subject to right test The right to reject any and all bids reserved

Bids will be opened at 2 o clock P M on Tuesday May 7 1889 SYLVESTER PENNOYER
GEO McCRIE
S. W. WILLIS
Board of Trustees
WM A MUNLY Clerk of Board 9m30

NORTH PACIFIC INDUSTRIAL ASSOCIATION
SALE OF DELINQUENT STOCK

In accordance with the By laws of the above Association the secretary will sell at the hall of the Exposition building corner Burnside and Fifteenth streets Saturday April 20th at 10 A M the following delinquent stock

N Hegy one share	paid $ 15	due $ 75
A Severance one share	paid 50	due 150
Ethan W Allen one share	paid 25	due 75
H C Taylor one share	paid 25	due 75
J M Scott one share	paid 75	due 75

Delinquents can redeem above advertised stock before day of sale by paying amount due and proportionate share of advertising expenses and the association reserves the right to withdraw from the sale any of the above advertised stock that may be redeemed Purchasers must pay cash for stock on day of sale. By order of the Board of Directors.

J F KOHLER Secretary

FLORAL GARDEN.

50 varieties new French Geraniums 10c and 15c 60 best varieties Dahlias 10c and 15c 40 finest varieties Chrysanthemums 10c Lilies Callas 10c and up Heliotropes Marguerites Rose Geraniums Carnations etc 10c each Roses at 25c and up Large Carnations 25c and 50c. Vines in pots 25c and up Moss Rosebuds 25c each finest pansies 50c to 75c per dozen Rex Begonias and others at 25c each also flower & vegetable seeds to all orders if $1 a choice Chrysanthemum Plant free Cut flowers bouquets and floral designs promptly and carefully filled fine imported evergreens coniferes flowering shrubbery shade trees Rhododendrons etc for sale cheap now is the time to plant country orders promptly attended to A. H. KUTZSCH(X) Florist 147 Market st Portland 1mtf

NOTICE TO CONTRACTORS.

Sealed proposals will be received by the trustees of the Olympia Hotel Company until April 15 1889, at 10 A M, for furnishing all materials and labor required in the construction of the Olympia Hotel according to plans and specifications which will be ready for inspection at the office of Parkinson & Evans architects Woodruff block Olympia after Saturday April 6 A certified check for $1000 upon any reliable bank conditioned that the bidder will sign a contract if awarded must accompany each bid The trustees reserve the right to reject any or all bids 1m7

REMOVAL NOTICE.

H M BEHRENZ

Takes pleasure in announcing to the public that he has removed his Brush Factory to new and enlarged quarters at
No 165 THIRD STREET
In addition to a full stock of fancy baskets and general woodenwillow ware he now carries an extensive line of children's carriages and wagons of the latest make and design 9mlm

TO CONTRACTORS.

BIDS WILL BE RECEIVED UP TO NOON April 12 1889 for furnishing materials and constructing a complete inclosure according to plans and specifications on a design brick block at Salem Oregon Size of building on ground 90 feet deep by 107 feet front containing seven store rooms and one 34 foot hall Owners reserve the right to reject any and all bids Plans and specifications to be seen at Architect D W Pugh's office Salem Or 30m12

Multnomah Real Estate Association.

The annual meeting of the stockholders of Multnomah Real Estate Association will be held at the office of the secretary 185 Second st Portland Or at 3 o clock P M Saturday the 6th inst. A. W OLIVER Secretary 27m11

PORTLAND STEAM DYE WORKS

WEI GERBER & CO proprietors 209 Third between Taylor and Salmon All kinds of Dyeing and Cleaning done in first-class style Cleaning Repairing and Dyeing Gents Clothing a specialty and men's goods pressed by a first class tailor 9m1m

MORRIS JACOBS,
TAILORING ESTABLISHMENT

Cleaning Dyeing and Repairing Second hand Clothing Bought Sold and Exchanged No. 86 First street, bet. Oak and Pine, Portland, Oregon.

H. RAITHEL,
MACHINIST AND LOCKSMITH,
GENERAL JOBBING, KEY FITTING ETC
SAWS GUMMED SET AND FILED
TOOLS MADE TO ORDER
No. 46 Fourth St., Portland, Or

WANTED.

500 laborers for railroad work
Wages $2 00 per day
KINCAID & CO
108 First St

FOR SALE.

Four 2 year-old and 6 yearling pure breed Devon bulls, not registered bred from best and largest sires and dam without regard to c